

Selling 118 Genetically Engineered Fullblood Wagyu.

ITW

~ **THE STANDARD** ~

When Phenotype
MEATS Predictability.

12.14.24

1:00 P.M. C.S.T. | Live Sale Event
At the ITW Ranch headquarters near Gatesville, TX



Hard Work, Good Friends, Great Beef

HOW IT STARTED



2018

Just An Idea

In 2018 we sat around a campfire in Gatesville, Texas, and asked, how can we share moments like this with everyone? Ranching is in our blood, so we hit the drawing board and started talking about how we could disrupt an industry that has long left quality and honesty in the dust. We knew we were going up against a challenge, but that excited us even more.



2019

Everything Is Better In Texas

We know one thing that brings together family and friends universally is great food, and being from Texas, that means one thing to us: BBQ. It wasn't long after that Iron Table Wagyu was born. We realized we could bring something to the market that would far exceed the quality of anything else available, and we wanted to do it right here in the heart of Texas.



2020

No Shortcuts

We put our heads together, and pulled ourselves up by the bootstraps. Iron Table Wagyu started as a humble ambition with a big goal. "Farm Raised", and "Farm to Table" have never been just marketing phrases to us. We began breeding our first 100% Full Blood Wagyu cattle, DNA certified to Japan in 2019, and by 2020 we were solidifying our genetics to bring you an experience like no other.



Today

We Have Arrived

After a years-long process of perfecting genetics, our distribution, our brand and our mission, we have arrived. We would not be here today without each and every one of you, and we are so excited to share what we have been working towards with you. At Iron Table Wagyu, we have an immense level of pride in the Wagyu beef we produce, as well as the thoughtful animal husbandry required to cultivate our cattle's premier genetics. From our farm to your plate, Iron Table - A Different Breed.

LIVE SALE EVENT



FRIDAY, 12.13.24

8:00am - 6:00pm Cattle Viewing (no appointment necessary)
 3:00pm - 7:00pm Live Fire Wagyu Smashburgers, Courtesy of
 ITW x Lace Burgers

SATURDAY, 12.14.24

8:00am - 12:00pm Ranch open for viewing (Breakfast Tacos
 provided by ITW Team)
 11:00am - 12:30pm Texas Style Wagyu BBQ and Steak Sampling,
 Courtesy of ITW x Championship BBQ
 Competition Teams
 1:00pm Sharp *"THE STANDARD" Live Wagyu Auction*



AUCTIONEER

Cody Shelley
 580.467.7887

SALE DAY CONTACTS

IRON TABLE WAGYU

Will Tawater, Partner (Chief Genetics Officer)
 254.498.2278

Kyle Journey, Consultant
 979.450.3842

WAGYU 365

Randall O. Ratliff
 615.330.2735

Kiley McKinna
 402.350.3447

PJ Budler
 682.597.0380

SALE LOCATION

ITW Ranch, 540 CR 360 Gatesville, TX 76528

HOTELS

Holiday Inn Express and Suites Gatesville, TX- (16 Miles). .
 254.404.9121

Hilton Garden Inn, Temple Medical Center-(20 Miles)
 254.773.0200

Cambria Hotel, Waco University Riverfront - (40 Miles) . . .
 254.347.5511

***Blocks from Magnolia Silos and Market/ Shopping/ Night Life*

AIRPORTS

Dallas/Fort Worth International Airport
 152 miles from Iron Table Wagyu

Austin-Bergstrom International Airport
 92 miles from Iron Table Wagyu

Draughon-Miller Central Texas Regional Airport
 13 miles from Iron Table Wagyu

SALE ORDER & SUPPLEMENTAL INFORMATION

Lots sell in catalog order. A supplement sheet will be available on sale day with updated information. Announcements from the auction block will take precedence over printed material.

All Videos will be available on Live Auctions.TV

CARCASS PHOTOS

All carcasses imaged with the MIJ camera between the 12th and 13th rib.

LIABILITY

All persons who attend the sale and related functions do so at their own risk, legal or otherwise, for their safety or for the behavior of the animals. The owners, sale management, and the sale staff assume no liability for property loss, injury, or an accident that may occur.

REGISTRATIONS & TRANSFERS

All cattle are registered with the Australian Wagyu Association. ITW will assist in getting lots registered in the American Wagyu Association if the buyer desires.

TRUCKING TRANSPORTATION

To coordinate trucking needs, please contact Randy Lathrop, 847.910.4673 and/or your preferred trucking company.

Shipping expenses of any and all live animals will be the buyer's responsibility - seller and buyer will work together to establish all shipping arrangements. All lots become the buyer's risk once purchased. After purchase, all costs are the buyer's responsibility.

INSURANCE

If you would like to purchase insurance, please contact James Bessler Insurance, 815.762.2641

INTERNATIONAL BUYERS

ITW will complete necessary testing at the buyers expense. ITW will not be able to guarantee that animals will pass testing for export.

GENETIC CONDITION STATEMENT

All cattle will sell free of genetic defects for any tested traits unless otherwise stated on the lot page. Please also reference Australian website.

SEMEN

Semen selling is not eligible for Export.

ITW retains the right to collect 100 units of semen, for their own in herd use only, at their expense and the buyer's convenience.

HERD HEALTH STATEMENT

- All Sale Cattle have been vaccinated with Bovi-Shield Gold One Shot, UltraBac 8, Vira Shield 6+L5
- All Sale Cattle have been treated with Cydectin Pour On, Ivermectin Plus and Cylence Fly Control
- All Heifers 6 months or older will be Brucellosis Vaccinated
- All Bulls have passed a Breeding Soundness Exam and will be Trich Tested
- ITW works with Dr. Matthew Wright, Belton Veterinary Clinic, consults with ITW on all herd health protocols

LIVEAUCTION.TV

If you have any questions in signing up for the sale, please contact representative Erick Schmidt, 830.263.0166 or email Erick@liveauctions.tv.

1. CREATE AN ACCOUNT ...

- Click “Register to Bid” on the top right corner of LiveAuctions.tv.
- Fill out the required information to bid online.
- Agree to the terms of service and finish with the “register” button.

2. REGISTER FOR A BUYER NUMBER ...

- From the home page or the “all auctions” page, choose the sale you’re interested in.
- Once selected, click the “request a buyer number” button.
- Verify your email address with the email verification link. To verify your mobile number, click “send token.” Follow the steps to authorize your mobile device and click “submit.”

3. BID SUCCESSFULLY ...

- You will only have to complete the two-step verification process one time. After that, you will be able to immediately request a buyer number on any auction without verification. If you’re a winning bidder, your lots will appear in your cart on the bottom of your screen. You will be contacted by the ranch or sale manager for your payment and shipping plans.

PAYMENT

All lots must be paid for immediately following the conclusion of the ITW The Standard Sale. Both IN PERSON and ONLINE buyers are welcome to pay by cash, check, credit card (you will be charged a 3% fee on the total sum of your purchase), or wire.

PAYMENT INFORMATION FOR ALL BUYERS

- CASH
- CREDIT CARD (3% fee will be added) - please call Abby at 919.618.8098 to run your card information or request a quickbooks invoice to enter your information manually
- CHECK PAYMENT - please send with a tracking # to our Nashville office, PO Box 60097 Nashville, TN 37206
- BANK WIRE - wiring instructions will be available at the check out desk, or if you are an online buyer, these instructions will be send with your invoice.

IN PERSON BUYER INFORMATION

If you are a WINNING BIDDER, please follow these closeout steps:

- 1.) Visit the clerking table to get a printed copy of your invoice and receive all payment options and instructions. You cannot load out or set up trucking until you have been provided a copy of this invoice.
- 2.) Payment options—please let our clerking table know how you plan to pay for your purchase
- 3.) Collect heath papers on the live animals you purchased
- 4.) All buyers are responsible for setting up trucking arrangements or organizing pick up details with Iron Table Wagyu.

ONLINE BUYER INFORMATION

If you are an ONLINE WINNING BIDDER, please follow these closeout steps:

- 1.) You will receive a buyer invoice via email with payment options and instructions.
- 2.) Once you receive your invoice (check your spam), please send a text or email to confirm receipt with your name, invoice number, and your preferred method of payment to: Abby Hinton 919.618.8098, abby@wagyu365.com
- 3.) Once received, a member our Wagyu365 team will contact you if needed for payment assistance (applies to credit card or quickbooks payment links)
- 4.) All buyers are responsible for setting up trucking arrangements or organizing pick up details with Iron Table Wagyu.

MANAGEMENT

Auction money and proceeds will be conducted under Randall O. Ratliff, DBA R & R Marketing,
P.O. Box 60097, Nashville, TN 37206.

Bond # 7901027402

(U.S. Department of Agriculture, Grain Inspection, Packers and Stockyards Administration Packers & Stockyards Program).



Dear Valued Guests,

We are thrilled to welcome you to “The Standard”, the inaugural Iron Table Wagyu Genetics Sale! It is an honor to host this exceptional event and to share our passion for Wagyu cattle with you.

At Iron Table, we believe that genetics are the cornerstone of producing the finest Wagyu beef. Our carefully curated selection showcases some of the most sought-after bloodlines, each representing years of dedication, innovation, and a commitment to excellence. Whether you are a seasoned breeder or new to the world of Wagyu, we are excited to help you discover the potential of these extraordinary animals.

Over the past six years we have focused on creating cattle that combine superior phenotype, deep maternal pedigrees, and proven carcass data. We believe it takes a high-pressure, multi-trait selection approach to achieve the complete combination animal the Wagyu breed requires.

Throughout this sale, you will have the opportunity to engage with our knowledgeable team who are eager to provide insights and answer any questions you may have. We encourage you to take your time, explore our offerings, and connect with fellow enthusiasts who share your passion for superior genetics.

As you browse our offering, remember that each animal has a story to tell, a lineage rich in quality and data. Our goal is to assist you in making informed decisions that will elevate your breeding program and contribute to the ever-growing appreciation for Wagyu beef.

Thank you for joining us today. We hope you find this experience inspiring and fruitful. Together, let’s celebrate the remarkable journey of Wagyu genetics!

Warm regards,
Iron Table Wagyu Team



Iron Table Wagyu Team

WILL TAWATER

Partner (Chief Genetics Officer)

254.498.2278

Will@irontablewagyu.com

JAD TAWATER

Partner (CEO)

254.493.8290

Jad@irontablewagyu.com

JIM DiMEO

Partner (President)

702.460.2078

Jim@irontablewagyu.com

JAMES DiMEO

Partner

James@irontablewagyu.com

ZACARIAH WALDEN

Partner

Zac@irontablewagyu.com

IRON



TABLE



WAGYU

This December, Iron Table Wagyu is opening an unprecedented chapter with "The Standard" Live Sale Event, where guests will gain exclusive, first-ever access to Iron Table's meticulously bred, DNA-verified Wagyu genetics. It's a historic moment for the brand, as it brings the very foundation of their prized Wagyu bloodlines to the market, allowing breeders and enthusiasts the opportunity to carry forward the legacy of world-class quality that Iron Table is known for. This release is a rare opportunity to become part of a lineage marked by extraordinary marbling, flavor, and consistency that has captivated Michelin-star chefs and culinary experts across the U.S.

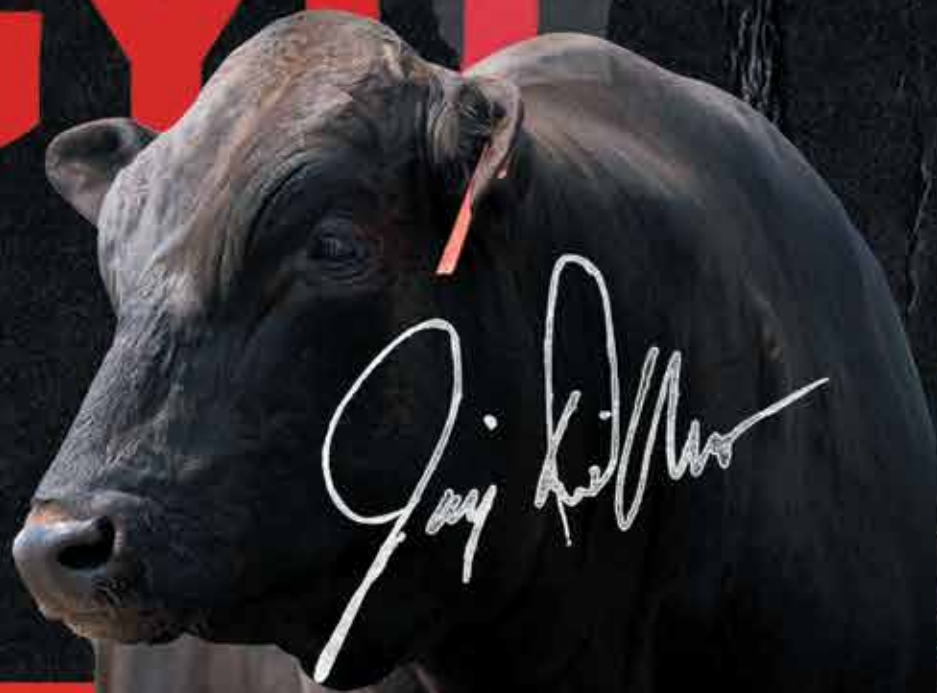

In 2018, around a campfire in Gatesville, Texas, a group of friends envisioned a new standard in beef excellence. This vision led to the establishment of Iron Table Wagyu, a program committed to producing 100% Full-Blood Japanese Black Wagyu cattle, with DNA verified lineage tracing back to Japan.

By 2019, Iron Table Wagyu began breeding these exceptional cattle, emphasizing meticulous animal husbandry and superior genetics, along with a focus on strict documentation. Iron Table's dedication to quality in a market where many ranchers are defaulting to F1 and cross breeding, has resulted in beef renowned for its unparalleled marbling and flavor, earning acclaim from Michelin-starred chefs and culinary experts nationwide.

ALRIGHT
ALRIGHT
ALRIGHT



IRON TABLE
ESTD 2018
PREMIUM
WAGYU



Now, after years of refining their breeding program and collecting extensive data from hundreds of carcasses, Iron Table Wagyu is poised to release their premier genetics to the public. On December 14, 2024, they will host "The Standard" Live Sale Event, offering an exclusive opportunity to acquire some of the highest-end Wagyu genetics available worldwide.

For those looking to experience Iron Table's exceptional products, customers can order directly from the Iron Table website. With a range of offerings from premium cuts to curated gift sets, the website provides an accessible way to enjoy the rich, tender flavors of Iron Table Wagyu at home.

WAGYU365 TEAM



RANDALL O. RATLIFF
SALES REPRESENTATIVE
615.330.2735 | Randy@wagyu365.com



KILEY MCKINNA
SALES REPRESENTATIVE
402.350.3447 | Kiley@wagyu365.com



P.J. BUDLER
INTERNATIONAL AFFAIRS
682.597.0380 | PJ@wagyu365



ABBY LANE
OFFICE MANAGEMENT
919.618.8098 | Abby@wagyu365.com



AMY SHAW
CUSTOMER RELATIONS
214.554.8223 | Amy@wagyu365.com



SARAH JOHNSON
CUSTOMER RELATIONS
614.266.2646 | Saran@wagyu365.com



COULTON WEST
CUSTOMER RELATIONS
740.319.3267 | Coulton@wagyu365.com



WILEY FANTA
CUSTOMER RELATIONS
320.287.0751 | Wiley@wagyu365.com



CLAIRE BROWN
CUSTOMER RELATIONS
765.404.8458 | Claire@wagyu365.com





Dear Wagyu Enthusiasts,

It is with great pride and pleasure that all of us at Wagyu365 welcome you to the Iron Table Wagyu **“The Standard”** Sale. We along with the ITW team welcomes everyone to their Ranch to partake in what is destined to be a grand event. We are offering for your appraisal 118 Registered Black Wagyu lots that have been genetically engineered to be the best possible. The most suited phrase the describes this sale offering is **“When Phenotype MEATS Predictability.”**

The ITW team have been going strong since the inception of ITW over six years ago. It is important to note that there have been no females sold out of this herd except for meat purposes from the beginning. With that said the sale offering is from the heart of the herd and are only the finest they have to offer. You will discover Registered Black Wagyu that blend the best of strong and predictable EBV’s with current pedigrees and a conformation that is as good as you would ever want.

The Iron Table Wagyu branded beef program is highly recognized in the marketplace and rightfully so. Their ITW beef is served in several elite restaurants throughout Texas and is very sought after. Throughout the sale catalog you will see meat pictures that are shown as a reference to the genetic lots we are offering. It is nothing but impressive to say the least.

Team Members Jim, Jad and Will have been nothing but the utmost professionals regarding the handling of this sale and all the information. We know they are going to greet anyone in attendance with gratitude and appreciation as they are more than pleased to welcome everyone to this special sales event.

The team at Wagyu365 are pleased to be branding and marketing this unique and special event and are so looking forward to seeing so many that have said they will be in attendance. We know you will be very impressed with the sale offering that is listed in this catalog. They are hand selected from the heart of the ITW herd and will bring attention to all the things that are great about Wagyu!

Please let any of us know if you have any questions and thanks for the interest you have showed in the sale.

Best regards,

Randall O. Ratliff, Wagyu365 team member

P.S. To schedule viewing of the sale cattle prior to the sale please contact Will via phone, text or email.



CONNECT WITH US

FOLLOW WAGYU365 ON SOCIAL MEDIA ~
#Wagyumarketingatitsfinest #24/7/365Wagyu
#alldayeverydaywagyu



SCAN FOR EBV'S

Scan the QR code to visit the Australian Wagyu Association sales hub.

AUSTRALIAN WAGYU GENETIC ANALYSIS

Wagyu BREEDPLAN is the genetic evaluation program implemented by the Australian Wagyu Association, which uses Best Linear Unbiased Prediction (BLUP) technology to produce Estimated Breeding Values (EBVs) of performance and pedigree recorded cattle for a range of economically important production traits (e.g. weight, carcass, fertility). More than 600 scientific publications have been produced describing BREEDPLAN and its implementation for driving genetic progress across cattle breeds.

Wagyu BREEDPLAN includes pedigree, performance and genomic information from the Australian Wagyu Association's database, which is the largest globally available Japanese Black database used for the evaluation of the genetic merit of Wagyu cattle. The Wagyu BREEDPLAN analysis provides the most thorough and accurate assessment of fullblood Wagyu genetics available outside Japan. The analysis includes over 300,000 registered Wagyu animals. Phenotypic records include 70,000 animals with birth weights, 77,000 with weaning (200-Day) weights and 52,000 with 400-Day weights. Carcass data includes 34,000 carcass weights, 28,000 carcass EMAs and a total of 33,000 carcass AUS-Meat marble scores, camera marbling percent and camera fineness index measures.

ESTIMATED BREEDING VALUES (EBVS)

An animal's breeding value is its genetic merit, half of which will be passed on to its progeny. While we will never know the exact breeding value, it is possible to make good estimates based on the performance of the animal and its progeny. These are called Estimated Breeding Values (EBVs) and these are the best estimate of an animal's genetic merit. Estimated Breeding Values for an animal may change as additional performance data or genotype information is provided for that animal or animals within that animal's pedigree.

Estimated Breeding Values for an animal may change as additional performance data or genotype information is provided for that animal or animals within that animal's pedigree. It is not unusual for EBVs to change, particularly where the EBVs are low accuracy (<50%). For hard to measure, or traits that can only be measured late in life, such as carcass and meat quality traits, EBVs provide the best estimate of an individual's genetic merit early in life to help inform management decisions.

Submission of performance data can have a large bearing on the estimate of an animal's genetic merit over its life and this will impact the genetic merit of the animal's progeny. As the accuracy of an EBV improves over time (along with more data and genotype information), EBV values will be more constant.

All EBVs and selection index values listed in this catalog are current as of the Wagyu Breed Plan November 2024 - Run 1. On November 14, 2024 the Australian Wagyu Association introduced changes to their selection indexes. Due to the timing of these changes and the production timeline of this catalog we were not able to reflect these changes in the catalog. Updated EBV and Selection Index values will be available on sale day or you can request updated values by contacting Iron Table Wagyu Directly.

MEAT OUR RESTAURANT PARTNERS THAT PROUDLY SERVE
Iron Table Wagyu!



Michelin Green Star



Michelin Star

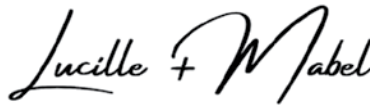

Listed above are just a select few of the many partners we are fortunate to have relationships with.



Full sib to Lot 1



IRON TABLE WAGYU *ITW* ITW 0176L (ET)

11/16/2023 | 100% FULLBLOOD COW | BLACK | DHRF23U0176L

ADBFA0139 MAYURA ITOSHIGENAMI JNR
ADBFLO010 MAYURA L0010
 ADBFH0159 MAYURA H0159

WKSFP0001 WORLD K'S KITAGUNI JR
LMRFH2354Z LMR MS KITAGUNI 2354Z
 LMRFE9337W LMR MS YASUFUKU JR 9337W

IMUQT148 ITOSHIGENAMI (IMP USA)
 ADBFX0001 MAYURA DAI NI KINNTOU 1
 ADBFZ0025 MAYURA ZULU
 WGWFD8371 WAGYU GENETICS AIZAKURA D8371
 PEDFAJ1530 KITAGUNI 7-8 J1530
 WKSFM2893 WORLD K'S NAKAYUKI J13943
 WKSFS0100 WORLD K'S YASUFUKU JR (FB5061)
 LMRFB601S LMR MS SANJIROU 601S

	GL	BW	200	400	600	MCW	MILK	CWT	EMA	RUMP	RBV	MS	MF	SRI	BFI
EBV	-7	-3	8	11	16	18	4	33	7	-2	3	4.3	.54	325	630
ACC	66%	72%	73%	71%	70%	62%	62%	68%	66%	65%	54%	66%	57%		

WAGYU BREED PLAN NOVEMBER 2024 RUN 1

- **Selling Half Interest with Possession.**
- #1 BFI Mayura L0010 Progeny in the World on November Breedplan Run 1
- #2 BFI female in the USA on November Breedplan Run 1
- +4.3 Marble Score!
- +4 Milk
- Full sibs- 44%, 41%, 37%, 34% DMp
- Full Sib is 4th highest DMp carcass produced by ITW
- Incredible proven pedigree
- Sire stack of Mayura L10 x Kitaguni Jr x Yasufuku Jr x Sanjirou x 068 x Takazaru x TF Kikuhana
- Descends from highly proven and successful Yuriko maternal line.
- Flush age heifer



First Ever Release

THE GODFATHER 0016H SEMEN!



2A: 2 UNITS
 2B: 2 UNITS
 2C: 2 UNITS
 2D: 2 UNITS
 2E: 2 UNITS



First carcass harvested



2

IRON TABLE WAGYU *The Godfather* 0016H (ET)

9/7/2020 | 100% FULLBLOOD BULL | BLACK | DHRFR0016H | CHSC

ADBFA0139 MAYURA ITOSHIGENAMI JNR
ADBFLO010 MAYURA L0010
 ADBFH0159 MAYURA H0159

WKSFP0001 WORLD K'S KITAGUNI JR
LMRFH2354Z LMR MS KITAGUNI 2354Z
 LMRFE9337W LMR MS YASUFUKU JR 9337W

IMUFQTF148 ITOSHIGENAMI (IMP USA)
 ADBFX0001 MAYURA DAI NI KINNTOU 1
 ADBFZ0025 MAYURA ZULU
 WGWFD8371 WAGYU GENETICS AIZAKURA D8371
 PEDFAJ1530 KITAGUNI 7-8 J1530
 WKSFM2893 WORLD K'S NAKAYUKI J13943
 WKSFS0100 WORLD K'S YASUFUKU JR (FB5061)
 LMRFB601S LMR MS SANJIROU 601S

- Elite carcass and Performance sire!
- +3.3 MS and +9.3 EMA
- Full sibs- 44%, 41%, 37%, 34% DMp
- First Carcass sired by Iron Table Wagyu The Godfather 0016H (Oct. 2024)
 - 40% DMp
 - 25 Months
 - 17" Ribeye
 - Live Weight 1652#s; Hanging Weight- 1029#s
- Full sib to Lot 1
- Proven pedigree from the internationally successful Yuriko maternal line.
- Sire stack of Mayura L10 x Kitaguni Jr x Yasufuku Jr x Sanjirou x 068 x Takazaru x TF Kikuhana
- Superior fullblood and F1 bull with over 60 progeny already.

	GL	BW	200	400	600	MCW	MILK	CWT	EMA	RUMP	RBY	MS	MF	SRI	BFI
EBV	.6	-1.1	0	2	-5	-9	-1	22	9.3	1.1	.8	3.3	.4	267	467
ACC	65%	71%	72%	70%	62%	61%	68%	65%	65%	53%	65%	57%			

WAGYU BREED PLAN NOVEMBER 2024 RUN 1

SATURDAY, DECEMBER 14, 2024 |

SEMEN PACKAGES - 1ST TIME EVER OFFERED



Full sib to Lot 3



IRON TABLE WAGYU MR ITW

Sonny 0020H (ET)

10/29/2020 | 100% FULLBLOOD BULL | BLACK | DHRFR0020H | CHSC

ADBFA0139 MAYURA ITOSHIGENAMI JNR
ADBFLO010 MAYURA L0010
 ADBFH0159 MAYURA H0159

WKSFP0001 WORLD K'S KITAGUNI JR
LMRFH2354Z LMR MS KITAGUNI 2354Z
 LMRFE9337W LMR MS YASUFUKU JR 9337W

IMUFQTF148 ITOSHIGENAMI (IMP USA)
 ADBFX0001 MAYURA DAI NI KINNTOU 1
 ADBFZ0025 MAYURA ZULU
 WGWFD8371 WAGYU GENETICS AIZAKURA D8371
 PEDFAJ1530 KITAGUNI 7-8 J1530
 WKSFM2893 WORLD K'S NAKAYUKI J13943
 WKSFS0100 WORLD K'S YASUFUKU JR (FB5061)
 LMRFB601S LMR MS SANJIROU 601S

- Full brother to Iron Table Wagyu The Godfather 0016H
- Tremendous carcass trait EBVs
- +3.2 MS and +5.4 EMA
- Full sibs- 44%, 41%, 37%, 34% DMp
- First Carcass sired by full sib was 40% DMp October 2024
- Proven pedigree from Yuriko maternal line.
- Sire stack of Mayura L10 x Kitaguni Jr x Yasufuku Jr x Sanjirou x 068 x Takazaru x TF Kikuhana
- Proven breeder

	GL	BW	200	400	600	MCW	MILK	CWT	EMA	RUMP	RBY	MS	MF	SRI	BFI
<i>EBV</i>	.5	-.7	4	3	5	-11	2	8	5.4	.5	.2	3.2	.3	226	417
<i>ACC</i>	66%	72%	73%	71%	70%	62%	62%	68%	65%	65%	54%	66%	57%		

WAGYU BREED PLAN NOVEMBER 2024 RUN 1





Mayura L0010 | Sire of Lot 4



LMR Ms Kitaguni 2354Z | Dam of Lot 4



4 3 IVF Embryos

100% FULLBLOOD

ADBFA0139 MAYURA ITOSHIGENAMI JNR
ADBF0010 MAYURA L0010
 ADBFH0159 MAYURA H0159

WKSFP0001 WORLD K'S KITAGUNI JR
LMRFH2354Z LMR MS KITAGUNI 2354Z
 LMRFE9337W LMR MS YASUFUKU JR 9337W

IMUFQTF148 ITOSHIGENAMI (IMP USA)
 ADBFX0001 MAYURA DAI NI KINNTOU 1
 ADBFZ0025 MAYURA ZULU
 WGWFD8371 WAGYU GENETICS AIZAKURA D8371
 PEDFAJ1530 KITAGUNI 7-8 J1530
 WKSFM2893 WORLD K'S NAKAYUKI J13943
 WKSFS0100 WORLD K'S YASUFUKU JR (FB5061)
 LMRFB601S LMR MS SANJIROU 601S

Selling three IVF, grade one embryos (fullblood) stored at Trans Ova, Bryan, TX

- This proven combination has already produced world-leading progeny!
- Resulting calves will be full sibs to Lot 1, 2 and 3
- Dam Carcasses 45%, 44%, 41%, 37%, 34% DMp
- Dam Produced 3rd & 4th highest DMp carcasses at ITW
- Sire stack of Mayura L10 x Kitaguni Jr x Yasufuku Jr x Sanjirou x 068 x Takazaru x TF Kikuhana
- Incredible genetic opportunity.

	GL	BW	200	400	600	MCW	MILK	CWT	EMA	RUMP	RBY	MS	MF	SRI	BFI
<i>Sire</i>	-3	.5	11	13	17	17	2	31	8.5	.7	1.2	2.9	.35	284	462
<i>Dam</i>	-0.1	-2.5	-7	-11	-21	-28	0	-5	2.7	1.3	-0.9	3.1	0.32	174	304

WAGYU BREED PLAN NOVEMBER 2024 RUN 1



5A: 2 UNITS
 5B: 2 UNITS
 5C: 2 UNITS



Progeny of dam



5

IRON TABLE WAGYU MR ITW *Lucchese* 0051L (ET)

9/9/2023 | 100% FULLBLOOD BULL | BLACK | DHRF23U0051L | F11C

ADBFA0139 MAYURA ITOSHIGENAMI JNR
ADBFN0387 MAYURA NOTORIOUS N0387
 WGWFD8223 WAGYU GENETICS HIKOHIME D8223

WKSFP0001 WORLD K'S KITAGUNI JR
LMRFH2354Z LMR MS KITAGUNI 2354Z
 LMRFE9337W LMR MS YASUFUKU JR 9337W

IMUFQTF148 ITOSHIGENAMI (IMP USA)
 ADBFX0001 MAYURA DAI NI KINNTOU 1
 IMUFLT151 ITOZURUDO1 TF151 (IMP USA)
 3NOFA0471 WICKIUP HIKOHIME Z471
 PEDFAJ1530 KITAGUNI 7-8 J1530
 WKSFM2893 WORLD K'S NAKAYUKI J13943
 WKSFS0100 WORLD K'S YASUFUKU JR (FB5061)
 LMRFB601S LMR MS SANJIROU 601S

- Mayura Notorious son!
- Great carcass trait EBVs
- Influential cow family.
- Superior sire stack of Notorious x Kitaguni Jr x Yasufuku Jr x Sanjirou x 068 x Takazaru x TF Kikuhana
- +2.5 MS and +5.6 EMA
- Dam Carcasses 45%, 44%, 41%, 37%, 34% DMp

	GL	BW	200	400	600	MCW	MILK	CWT	EMA	RUMP	RBV	MS	MF	SRI	BFI
<i>EBV</i>	.9	1	6	3	6	7	-5	23	5.6	-.4	.7	2.5	.32	208	351
<i>ACC</i>	64%	71%	73%	70%	61%	62%	68%	66%	66%	53%	66%	57%			

WAGYU BREED PLAN NOVEMBER 2024 RUN 1





Mayura L0010 | Sire of Lot 6



LMR Ms Kitaguni 2354Z | Dam of Lot 6



6

IRON TABLE WAGYU *Ms* ITW 0177L (ET)

11/24/2023 | 100% FULLBLOOD COW | BLACK | DHRF23U0177L

ADBFA0139 MAYURA ITOSHIGENAMI JNR
ADBF0010 MAYURA L0010
 ADBFH0159 MAYURA H0159

WKSFP0001 WORLD K'S KITAGUNI JR
LMRFH2354Z LMR MS KITAGUNI 2354Z
 LMRFE9337W LMR MS YASUFUKU JR 9337W

IMUFQTF148 ITOSHIGENAMI (IMP USA)
 ADBFX0001 MAYURA DAI NI KINNTOU 1
 ADBFZ0025 MAYURA ZULU
 WGWFD8371 WAGYU GENETICS AIZAKURA D8371
 PEDFAJ1530 KITAGUNI 7-8 J1530
 WKSFM2893 WORLD K'S NAKAYUKI J13943
 WKSFS0100 WORLD K'S YASUFUKU JR (FB5061)
 LMRFB601S LMR MS SANJIROU 601S

- Full sister to Lot 1 and Iron Table Wagyu The Godfather 0016H!
- High ranking genomic EBVs of +3.2 MS and +5.2 EMA and +2 Milk
- Great balance of EBV traits.
- Proven pedigree
- Sire stack of Mayura L10 x Kitaguni Jr x Yasufuku Jr x Sanjirou x 068 x Takazaru x TF Kikuhana
- Flush age heifer
- Full sibs- 44%, 41%, 37%, 34% DMp
- First Carcass sired by full sib was 40% DMp October 2024

	GL	BW	200	400	600	MCW	MILK	CWT	EMA	RUMP	RBY	MS	MF	SRI	BFI
EBV	-2	.4	15	21	29	29	2	29	5.2	.7	.6	3.2	33	313	474
ACC	65%	72%	72%	71%	70%	62%	61%	68%	65%	65%	54%	66%	57%		

WAGYU BREED PLAN NOVEMBER 2024 RUN 1

FUTURE DONOR



Full sib to Lot 7



7

IRON TABLE WAGYU *ITW* ITW O225L (ET)

12/10/2023 | 100% FULLBLOOD COW | BLACK | DHRF23U0225L

WKSFM0164 WORLD K'S MICHIFUKU
SMOFF0154 SUMO CATTLE CO MICHIFUKU F154
 SMOFC0016 SUMO CATTLE CO TANI C016

WKSFP0001 WORLD K'S KITAGUNI JR
LMRFH2354Z LMR MS KITAGUNI 2354Z
 LMRFE9337W LMR MS YASUFUKU JR 9337W

PEDFA201 MONJIRO J11550
 PEDFA215 MICHIKO J655635
 IMUFR3258 TF TERUTANI 40/1 (IMP USA)
 IMUFR3256 TF HIKOHIME 34/3 (IMP USA)
 PEDFAJ1530 KITAGUNI 7-8 J1530
 WKSFM2893 WORLD K'S NAKAYUKI J13943
 WKSFS0100 WORLD K'S YASUFUKU JR (FB5061)
 LMRFB601S LMR MS SANJIROU 601S

- Sumo Cattle Co Michifuku F154 daughter out of the super Kitaguni Jr. daughter, LMR MS Kitaguni 2354Z
- Superior carcass trait EBVs
- +2.3 MS and +5.1 EMA
- Maternal sister to Lot 1
- Breeding age heifer
- Full Sib -45% DMp; 3rd highest DMp carcass produced at ITW

	GL	BW	200	400	600	MCW	MILK	CWT	EMA	RUMP	RBY	MS	MF	SRI	BFI
<i>EBV</i>	-5	-3	3	11	0	8	-5	6	5.1	-6	3	2.3	35	235	255
<i>ACC</i>	67%	72%	74%	72%	71%	66%	66%	70%	67%	67%	58%	68%	61%		

WAGYU BREED PLAN NOVEMBER 2024 RUN 1





Full sib to Lot 8



I

IRON TABLE WAGYU *MS* ITW 0117L (ET)

10/9/2023 | 100% FULLBLOOD | BLACK COW | DHRF23U0117L

WKSFM0164 WORLD K'S MICHIFUKU
SMOFF0154 SUMO CATTLE CO MICHIFUKU F154
 SMOFC0016 SUMO CATTLE CO TANI C016

WKSFP0001 WORLD K'S KITAGUNI JR
LMRFH2354Z LMR MS KITAGUNI 2354Z
 LMRFE9337W LMR MS YASUFUKU JR 9337W

PEDFA201 MONJIRO J11550
 PEDFA215 MICHIKO J655635
 IMUFR3258 TF TERUTANI 40/1 (IMP USA)
 IMUFR3256 TF HIKOHIME 34/3 (IMP USA)
 PEDFAJ1530 KITAGUNI 7-8 J1530
 WKSFM2893 WORLD K'S NAKAYUKI J13943
 WKSFS0100 WORLD K'S YASUFUKU JR (FB5061)
 LMRFB601S LMR MS SANJIROU 601S

- Carcass trait standout!
- +2.5 MS and +7.3 EMA
- Daughter of highly proven Sumo Cattle Co Michifuku F154
- Maternal sister to Lot 1
- Proven sire stack along with an influential cow family
- Full Sib -45% DMp 3rd highest DMp carcass produced

	GL	BW	200	400	600	MCW	MILK	CWT	EMA	RUMP	RBY	MS	MF	SRI	BFI
<i>EBV</i>	-.6	-.2	3	8	9	16	-1	16	7.3	0	.5	2.5	.39	251	334
<i>ACC</i>	66%	72%	73%	71%	65%	65%	69%	67%	67%	67%	58%	67%	61%		

WAGYU BREED PLAN NOVEMBER 2024 RUN 1



Sired by Sumo Cattle Co Michifuku F154



Sumo Cattle Co Michifuku F154 | Sire of Lots 9 & 10



9

IRON TABLE WAGYU *ITW* ITW 0075M (ET)

2/9/2024 | 100% FULLBLOOD COW | BLACK | DHRF24V0075M | CHSC

WKSFM0164 WORLD K'S MICHIFUKU
SMOFF0154 SUMO CATTLE CO MICHIFUKU F154
 SMOFC0016 SUMO CATTLE CO TANI C016

ABBFL0010 MAYURA L0010
DHRFR0025H IRON TABLE WAGYU MS ITW 0025H
 LMRFH2354Z LMR MS KITAGUNI 2354Z

PEDFA201 MONJIRO J11550
 PEDFA215 MICHIKO J655635
 IMUFR3258 TF TERUTANI 40/1 (IMP USA)
 IMUFR3256 TF HIKOHIME 34/3 (IMP USA)
 ADBFA0139 MAYURA ITOSHIGENAMI JNR
 ADBFH0159 MAYURA H0159
 WKSFP0001 WORLD K'S KITAGUNI JR
 LMRFE9337W LMR MS YASUFUKU JR 9337W

- Elite genomic EBV daughter of Sumo Cattle Co Michifuku F154
- +3.2 MS and +6.7 EMA
- Fantastic pedigree
- Sire stack of F154 x L0010 x Kitaguni Jr x Yasufuku Jr x Sanjirou x 068 x Takazaru x TF Kikuhana
- Maternal sister to Lot 1
- Full sibs to Dam- 44%,41%,37%,34% DMp
- Grandam Raised 45% DMp Carcass
- by F154 (3/4 Sib to this heifer)

	GL	BW	200	400	600	MCW	MILK	CWT	EMA	RUMP	RBY	MS	MF	SRI	BFI
EBV	-2.2	-1.4	1	1	3	5	-3	22	6.7	-5	2	3.2	.53	276	408
ACC	67%	71%	73%	71%	71%	65%	65%	69%	66%	67%	56%	67%	59%		

WAGYU BREED PLAN NOVEMBER 2024 RUN 1





LMR Ms Kitaguni 2354Z
Dam of Lot 10

ITW
- THE STANDARD -

10 ^{3 IVF} Embryos

100% FULLBLOOD

WKSFM0164 WORLD K'S MICHIFUKU
SMOFF0154 SUMO CATTLE CO MICHIFUKU F154
SMOFC0016 SUMO CATTLE CO TANI C016

WKSFP0001 WORLD K'S KITAGUNI JR
LMRFH2354Z LMR MS KITAGUNI 2354Z
LMRFE9337W LMR MS YASUFUKU JR 9337W

PEDFA201 MONJIRO J11550
PEDFA215 MICHIKO J655635
IMUFR3258 TF TERUTANI 40/1 (IMP USA)
IMUFR3256 TF HIKOHIME 34/3 (IMP USA)
PEDFAJ1530 KITAGUNI 7-8 J1530
WKSFM2893 WORLD K'S NAKAYUKI J13943
WKSFS0100 WORLD K'S YASUFUKU JR (FB5061)
LMRFB601S LMR MS SANJIROU 601S

Selling three IVF, grade one embryos (fullblood) stored at Trans Ova, Bryan, TX

- Potential full sibs to Lots 7-8!
- Proven results from this mating!
- Sumo Cattle Co Michifuku F154 x super donor LMR MS Kitaguni 2354Z
- Sire stack of F154 x Kitaguni Jr x Yasufuku Jr x Sanjirou x 068 x Takazaru x TF Kikuhana
- Full Sib -45% DMp - 3rd highest DMp carcass produced

	GL	BW	200	400	600	MCW	MILK	CWT	EMA	RUMP	RBY	MS	MF	SRI	BFI
<i>Sire</i>	-1.3	2.2	11	26	28	46	-8	34	6.4	-1.4	.7	2.5	.56	322	333
<i>Dam</i>	-0.1	-2.5	-7	-11	-21	-28	0	-5	2.7	1.3	-0.9	3.1	0.32	174	304

WAGYU BREED PLAN NOVEMBER 2024 RUN 1



SELLING CHOICE

Mayura L0010 | Sire of Lot 11A



Full sib to Lot 11A



Ita

IRON TABLE WAGYU *ITW* ITW 0022H (ET)

11/19/2020 | 100% FULLBLOOD COW | BLACK | DHRFR022H |

ADBFA0139 MAYURA ITOSHIGENAMI JNR
ADBFL0010 MAYURA L0010
 ADBFH0159 MAYURA H0159

WKSFP0001 WORLD K'S KITAGUNI JR
LMRFH2354Z LMR MS KITAGUNI 2354Z
 LMRFE9337W LMR MS YASUFUKU JR 9337W

IMUFQTF148 ITOSHIGENAMI (IMP USA)
 ADBFX0001 MAYURA DAI NI KINNTOU 1
 ADBFZ0025 MAYURA ZULU
 WGWFD8371 WAGYU GENETICS AIZAKURA D8371
 PEDFAJ1530 KITAGUNI 7-8 J1530
 WKSFM2893 WORLD K'S NAKAYUKI J13943
 WKSFS0100 WORLD K'S YASUFUKU JR (FB5061)
 LMRFB601S LMR MS SANJIROU 601S

Safe bred to Mr ITW Dillinger 0027J, due 3/15/25

- Full sister to the incredible Lot 1 heifer!
- Can't miss pedigree with proven history
- Sire stack of Mayura L10 x Kitaguni Jr x Yasufuku Jr x Sanjirou x 068 x Takazaru x TF Kikuhana
- Tremendous carcass traits!
- +2.8 MS and +5.6 EMA
- Great, money-making, young cow!
- Full sibs- 44%, 41%, 37%, 34% DMp
- First Carcass sired by full sib The Godfather was 40% DMp
- Full Sib is 4th highest DMp carcass produced.

	GL	BW	200	400	600	MCW	MILK	CWT	EMA	RUMP	RBV	MS	MF	SRI	BFI
<i>EBV</i>	-5	-2.2	0	-5	-13	-23	1	6	5.6	.7	.2	2.8	.29	204	322
<i>ACC</i>	65%	71%	72%	71%	70%	62%	61%	68%	65%	65%	53%	65%	57%		

WAGYU BREED PLAN NOVEMBER 2024 RUN 1





SELLING CHOICE



Sired by brother to Lot 11B



ITW
THE STANDARD

IRON TABLE WAGYU *ITW* ITW 0023H (ET)

11/24/2020 | 100% FULLBLOOD COW | BLACK | DHRFR0023H | CHSC

ADBFA0139 MAYURA ITOSHIGENAMI JNR
ADBFL0010 MAYURA L0010
 ADBFH0159 MAYURA H0159

WKSFP0001 WORLD K'S KITAGUNI JR
LMRFH2354Z LMR MS KITAGUNI 2354Z
 LMRFE9337W LMR MS YASUFUKU JR 9337W

IMUJQTF148 ITOSHIGENAMI (IMP USA)
 ADBFX0001 MAYURA DAI NI KINNTOU 1
 ADBFZ0025 MAYURA ZULU
 WGWFD8371 WAGYU GENETICS AIZAKURA D8371
 PEDFAJ1530 KITAGUNI 7-8 J1530
 WKSFM2893 WORLD K'S NAKAYUKI J13943
 WKSFS0100 WORLD K'S YASUFUKU JR (FB5061)
 LMRFB601S LMR MS SANJIROU 601S

- Full sister to the incredible Lot 1 heifer!
- Can't miss pedigree with proven history
- Sire stack of Mayura L10 x Kitaguni Jr x Yasufuku Jr x Sanjirou x 068 x Takazaru x TF Kikuhana
- Money-making young cow!
- Solid EBV profile
- Full sibs- 44%, 41%, 37%, 34% DMp
- First Carcass sired by full sib Iron Table Wagyu The Godfather 0016H was 40% DMp October 2024
- Full Sib is 4th highest DMp carcass produced.

	GL	BW	200	400	600	MCW	MILK	CWT	EMA	RUMP	RBV	MS	MF	SRI	BFI
EBV	-7	-6	10	13	8	4	-1	24	5.6	-5	.8	1.9	.23	227	296
ACC	66%	72%	73%	71%	70%	62%	62%	68%	66%	65%	54%	66%	57%		

WAGYU BREED PLAN NOVEMBER 2024 RUN 1



Arubial United P0342 | Sire of Lot 12



12 3 IVF Embryos

100% FULLBLOOD

SMOFF0126 SUMO CATTLE CO MICHIFUKU F126
MYMFP0342 ARUBIAL UNITED P0342
 BDWFC1624 MACQUARIE WAGYU C1624

ADBFL0010 MAYURA L0010
DHRFR0023H IRON TABLE WAGYU MS ITW 0023H
 LMRFH2354Z LMR MS KITAGUNI 2354Z

WKSFM0164 WORLD K'S MICHIFUKU
 SMOFC0152 SUMO CATTLE CO HANA C152
 BDWFO408 MACQUARIE WAGYU Y408
 BDWFZ0736 MACQUARIE WAGYU F Z736
 ADBFA0139 MAYURA ITOSHIGENAMI JNR
 ADBFH0159 MAYURA H0159
 WKSFP0001 WORLD K'S KITAGUNI JR
 LMRFE9337W LMR MS YASUFUKU JR 9337W

	GL	BW	200	400	600	MCW	MILK	CWT	EMA	RUMP	RBY	MS	MF	SRI	BFI
<i>Sire</i>	-5.1	5	37	64	86	90	-4	80	4.7	.7	-.1	2.2	.48	447	392
<i>Dam</i>	-0.7	-0.6	10	13	8	4	-1	24	5.6	-0.5	0.8	1.9	0.23	227	296

WAGYU BREED PLAN NOVEMBER 2024 RUN 1

Selling three IVF, grade one embryos (fullblood) stored at Trans Ova, Bryan, TX

- Classic genetic pairing of Arubial United and Mayura L10!
- Highly proven sire stack and maternal line
- Potential for great growth and superior carcass traits!
- This sire pairing has made the great ones!
- Full sibs to Dam- 44%, 41%, 37%, 34% DMp



13 IRON TABLE WAGYU Mr ITW 0145L (ET)

10/21/2023 | 100% FULLBLOOD BULL | BLACK | DHRF23U0145L

ADBFA0139 MAYURA ITOSHIGENAMI JNR
MYMFO007 ARUBIAL BOND Q007
 PMGFL00021 PEPPERMILL GROVE L0021

WKSFP0001 WORLD K'S KITAGUNI JR
LMRFH2354Z LMR MS KITAGUNI 2354Z
 LMRFE9337W LMR MS YASUFUKU JR 9337W

IMUFQTF148 ITOSHIGENAMI (IMP USA)
 ADBFX0001 MAYURA DAI NI KINTTOU 1
 ADBFA0139 MAYURA ITOSHIGENAMI JNR
 PMGFG0037 PEPPERMILL GROVE G037
 PEDFAJ1530 KITAGUNI 7-8 J1530
 WKSFM2893 WORLD K'S NAKAYUKI J13943
 WKSFS0100 WORLD K'S YASUFUKU JR (FB5061)
 LMRFB601S LMR MS SANJIROU 601S

	GL	BW	200	400	600	MCW	MILK	CWT	EMA	RUMP	RBY	MS	MF	SRI	BFI
<i>EBV</i>	-2	-2.9	-9	-15	-19	-20	-1	0	8.7	.3	.4	3.3	.44	226	338
<i>ACC</i>	67%	72%	73%	72%	70%	63%	63%	68%	66%	66%	57%	66%	58%		

WAGYU BREED PLAN NOVEMBER 2024 RUN 1

- Absolutely elite level carcass traits!
- +3.3 MS and +8.7 EMA
- Impeccable pedigree bred for incredible carcasses
- Sire stack of Arubial Bond x Kitaguni Jr x Yasufuku Jr x Sanjirou x 068 x Takazaru x TF Kikuhana
- Spectacular Fullblood and F1 Bull
- Dam Carcasses 45%, 44%, 41%, 37%, 34%DMp
- Dam Produced 3rd & 4th highest DMp carcasses @ ITW



SATURDAY, DECEMBER 14, 2024



LMR Ms Kitaguni 2354Z | Dam of Lots 14 & 15



Progeny of dam

ITW
THE STANDARD

14

IRON TABLE WAGYU Mr ITW 0154L (ET)

10/28/2023 | 100% FULLBLOOD BULL | BLACK | DHRF23U0154L

ADBFA0139 MAYURA ITOSHIGENAMI JNR
MYMFQ007 ARUBIAL BOND Q007
PMGFL00021 PEPPERMILL GROVE L0021

WKSFP0001 WORLD K'S KITAGUNI JR
LMRFH2354Z LMR MS KITAGUNI 2354Z
LMRFE9337W LMR MS YASUFUKU JR 9337W

	GL	BW	200	400	600	MCW	MILK	CWT	EMA	RUMP	RBY	MS	MF	SRI	BFI
EBV	.2	-3.2	-7	-10	-21	-28	-2	-1	8.6	-7	1.2	3.1	35	211	300
ACC	66%	72%	73%	71%	70%	63%	63%	68%	66%	66%	57%	65%	58%		

WAGYU BREED PLAN NOVEMBER 2024 RUN 1

- Full sib to Lot 13
- +3.1 MS and +8.6 EMA
- Impeccable pedigree bred for incredible carcasses
- Sire stack of Arubial Bond x Kitaguni Jr x Yasufuku Jr x Sanjirou x 068 x Takazaru x TF Kikuhana
- Spectacular Fullblood and F1 Bull
- Dam Carcasses 45%, 44%, 41%, 37%, 34%DMp
- Dam Produced 3rd & 4th highest DMp carcasses @ ITW

ITW
THE STANDARD

15

IRON TABLE WAGYU Mr ITW 0052K

11/5/2022 | 100% FULLBLOOD BULL | BLACK | DHRF22T0052K

WKSFM0139 WORLD K'S HARUKI 2 (FB1614)
WKSFP1593 WORLD K'S SHIGESHIGETANI 1593
WKSFL0976 WORLD K'S SUZUTANI (FB1617)

WKSFP0001 WORLD K'S KITAGUNI JR
LMRFH2354Z LMR MS KITAGUNI 2354Z
LMRFE9337W LMR MS YASUFUKU JR 9337W

	GL	BW	200	400	600	MCW	MILK	CWT	EMA	RUMP	RBY	MS	MF	SRI	BFI
EBV	-1.9	-2.9	-5	-10	-20	-36	-4	-8	9.9	2	.5	3	.32	230	283
ACC	67%	72%	74%	72%	71%	66%	66%	70%	67%	68%	59%	68%	62%		

WAGYU BREED PLAN NOVEMBER 2024 RUN 1

- Shigesigetani son!
- Maternal brother to Lots 13 and 14
- +3.0 MS and +9.9 EMA
- Impeccable pedigree bred for incredible carcasses
- Sire stack of World K's Shigesigetani x Kitaguni Jr x Yasufuku Jr x Sanjirou x 068 x Takazaru x TF Kikuhana
- Spectacular Fullblood and F1 Bull
- Dam Carcasses 45%, 44%, 41%, 37%, 34% DMp
- Dam Produced 3rd & 4th highest DMp carcasses @ ITW

LIVE SALE EVENT



Beautiful Rib Roll from Iron Table Chefs

DAUGHTER OF IRON TABLE'S

#1 Marbling Dam!



Progeny of dam

ITW
- THE STANDARD -

16

IRON TABLE WAGYU *ITW* ITW 0087L (AI)

7/28/2023 | 100% FULLBLOOD COW | BLACK | DHRF23U0087L

ADBFL0010 MAYURA L0010
DHRFR0020H IRON TABLE WAGYU MR ITW SONNY 0020H
 LMRFH2354Z LMR MS KITAGUNI 2354Z

PEDFB16162 GENESIS
USAFB57367 MG MS GENESIS 40F
 USAFB48144 MG MS SANJI 40B3 ET

ADBFA0139 MAYURA ITOSHIGENAMI JNR
 ADBFH0159 MAYURA H0159
 WKSFP0001 WORLD K'S KITAGUNI JR
 LMRFE9337W LMR MS YASUFUKU JR 9337W
 IMJFAJ2703 ITOMORITAKA J2703 HONGEN (IMP JAP)
 PEDFG529 JVP KIKU SHIGE 5298E
 PEDFB6193 SR Y13 SANJI
 PEDFB10811 LL MS ITOZURUDOI 40W

- Sells Open
- Well balanced genomic EBV profile
- Proven Hikohime 3/2 maternal line
- Excellent carcass EBVs
- +2.5 MS and +5.5 EMA
- +3 Milk EBV!
- Full sibs to sire- 44%, 41%, 37%, 34% DMp
- Dam raised best ITW carcass to date at 51% DMp
- In ITW herd dam ranks #1 for DMp and #3 for Marble Fineness.
- This cow family has produced 15 carcasses averaging 37.38% DMp.
- Grand dam raised 40% DMp carcass
- First 0020H daughter to sell

	GL	BW	200	400	600	MCW	MILK	CWT	EMA	RUMP	RBY	MS	MF	SRI	BFI
EBV	2	2	9	11	15	13	3	12	5.5	.4	2	2.5	.31	207	358
ACC	57%	65%	68%	64%	54%	55%	61%	58%	58%	42%	58%	49%			

WAGYU BREED PLAN NOVEMBER 2024 RUN 1

SATURDAY, DECEMBER 14, 2024 | **ITW**
- THE STANDARD -

REPRESENTS SOME OF THE BEST CARCASS TRAITS EVER AT ITW



Progeny of dam



IRON TABLE WAGYU *ITW* ITW 0068L (ET)

9/17/2023 | 100% FULLBLOOD COW | BLACK | DHRF23U0068L | CHSC, F11

ADBFA0139 MAYURA ITOSHIGENAMI JNR
ADBFN0387 MAYURA NOTORIOUS N0387
 WGWFD8223 WAGYU GENETICS HIKOHIME D8223

WKSFP0001 WORLD K'S KITAGUNI JR
LMRFG1258Y LMR MS KITAGUNI 1258Y
 LMRFB628S LMR MS MICHIFUKU 628S

IMUFQTF148 ITOSHIGENAMI (IMP USA)
 ADBFX0001 MAYURA DAI NI KINNTOU 1
 IMUFLTF151 ITOZURUDO1 TF151 (IMP USA)
 3NOFA0471 WICKIUP HIKOHIME Z471
 PEDFAJ1530 KITAGUNI 7-8 J1530
 WKSFM2893 WORLD K'S NAKAYUKI J13943
 WKSFM0164 WORLD K'S MICHIFUKU
 PEDFB4832 CHR MS HIRASHIGE 055J

- Incredible Mayura Notorious daughter!
- Huge genomic EBVs! +563 BFI
- +3.8 MS and +6.5 EMA
- Phenomenal pedigree from the Hikohime 3/2 maternal line!
- Stunning sire stack Mayura Notorious x Kitaguni Jr x Michifuku x 001 x TF Kikuhana
- Flush age heifer!
- Dam has rasied 36%, 34%, 31% DMp Carcasses

	GL	BW	200	400	600	MCW	MILK	CWT	EMA	RUMP	RBY	MS	MF	SRI	BFI
EBV	1	2.6	9	18	25	27	-1	35	6.5	-1.8	1	3.8	.51	292	563
ACC	66%	72%	74%	72%	71%	62%	64%	69%	66%	67%	53%	67%	57%		

WAGYU BREED PLAN NOVEMBER 2024 RUN 1





Mayura Notorious N0387 | Sire of Lot 18



LMR Ms Kitaguni 1258Y | Dam of Lot 18



18

IRON TABLE WAGYU *Ms* ITW 0062L (ET)

9/14/2023 | 100% FULLBLOOD COW | BLACK | DHRF23U0062L | IARSC

ADBFA0139 MAYURA ITOSHIGENAMI JNR
ADBFN0387 MAYURA NOTORIOUS N0387
 WGWFB8223 WAGYU GENETICS HIKOHIME D8223

WKSFP0001 WORLD K'S KITAGUNI JR
LMRFG1258Y LMR MS KITAGUNI 1258Y
 LMRFB628S LMR MS MICHIFUKU 628S

IMUFQTF148 ITOSHIGENAMI (IMP USA)
 ADBFX0001 MAYURA DAI NI KINNTOU 1
 IMUFLT151 ITOZURUDO I TF151 (IMP USA)
 3NOFA0471 WICKIUP HIKOHIME Z471
 PEDFAJ1530 KITAGUNI 7-8 J1530
 WKSFM2893 WORLD K'S NAKAYUKI J13943
 WKSFM0164 WORLD K'S MICHIFUKU
 PEDFB4832 CHR MS HIRASHIGE 055J

- Mayura Notorious daughter!
- Fantastic carcass trait EBVs
- +2.3 MS and +9.1 EMA
- Phenomenal pedigree from the Hikohime 3/2 maternal line!
- Stunning sire stack Notorious x Kitaguni Jr x Michifuku x 001 x TF Kikuhana
- Dam has rasied 36%, 34%, 31% DMp

	GL	BW	200	400	600	MCW	MILK	CWT	EMA	RUMP	RBY	MS	MF	SRI	BFI
EBV	1.3	-.1	-4	-11	-20	-18	-5	4	9.1	-.9	1.2	2.3	.44	173	278
ACC	66%	72%	74%	71%	62%	64%	69%	66%	66%	53%	67%	57%			

WAGYU BREED PLAN NOVEMBER 2024 RUN 1

HUGE GENOMIC EBV'S



Mayura Notorious N0387 | Sire of Lot 19



LMR Ms Kitaguni 1258Y | Dam of Lot 19



19

IRON TABLE WAGYU *Mr* ITW 0064L (ET)

9/16/2023 | 100% FULLBLOOD BULL | BLACK | DHRF23U0064L

ADBFA0139 MAYURA ITOSHIGENAMI JNR
ADBFN0387 MAYURA NOTORIOUS N0387
 WGWFD8223 WAGYU GENETICS HIKOHIME D8223

WKSFP0001 WORLD K'S KITAGUNI JR
LMRFG1258Y LMR MS KITAGUNI 1258Y
 LMRFB628S LMR MS MICHIFUKU 628S

IMUFGT148 ITOSHIGENAMI (IMP USA)
 ADBFX0001 MAYURA DAI NI KINNTOU 1
 IMUFLT151 ITOZURUDO1 TF151 (IMP USA)
 3NOFA0471 WICKIUP HIKOHIME Z471
 PEDFAJ1530 KITAGUNI 7-8 J1530
 WKSFM2893 WORLD K'S NAKAYUKI J13943
 WKSFM0164 WORLD K'S MICHIFUKU
 PEDFB4832 CHR MS HIRASHIGE 055J

- Fantastic and rare recessive-free Notorious son!
- Extremely well balanced EBV profile
- Huge carcass EBVs with great growth
- +2.9 MS and +9.1 EMA
- +3 Milk EBV and great growth EBVs
- Phenomenal pedigree from the Hikohime 3/2 maternal line!
- Stunning sire stack Mayura Notorious x Kitaguni Jr x Michifuku x 001 x TF Kikuhana
- Dam has rasied 36%, 34%, 31% DMp

	GL	BW	200	400	600	MCW	MILK	CWT	EMA	RUMP	RBY	MS	MF	SRI	BFI
EBV	2	3.8	16	22	37	38	3	43	9.1	-3.4	1.8	2.9	.42	264	483
ACC	66%	73%	74%	72%	72%	62%	64%	69%	66%	67%	53%	67%	57%		

WAGYU BREED PLAN NOVEMBER 2024 RUN 1





Progeny of dam

ITW
- THE STANDARD -

20

IRON TABLE WAGYU *Mr* ITW 0074L (ET)

9/20/2023 | 100% FULLBLOOD BULL | BLACK | DHRF23U0074L | CHSC

ADBFA0139 MAYURA ITOSHIGENAMI JNR
ADBFN0387 MAYURA NOTORIOUS N0387
WGWFB8223 WAGYU GENETICS HIKOHIME D8223

WKSFP0001 WORLD K'S KITAGUNI JR
LMRFG1258Y LMR MS KITAGUNI 1258Y
LMRFB628S LMR MS MICHIFUKU 628S

IMUFQTF148 ITOSHIGENAMI (IMP USA)
ADBFX0001 MAYURA DAI NI KINNTOU 1
IMUFLT151 ITOZURUDO I TF151 (IMP USA)
3NOFA0471 WICKIUP HIKOHIME Z471
PEDFAJ1530 KITAGUNI 7-8 J1530
WKSFM2893 WORLD K'S NAKAYUKI J13943
WKSFM0164 WORLD K'S MICHIFUKU
PEDFB4832 CHR MS HIRASHIGE 055J

- Superb son of Mayura Notorious
- Carcass trait improver – great F1 bull
- +2.6 MS and +8.2 EMA
- Great pedigree from the Hikohime 3/2 maternal line!
- Stunning sire stack Mayura Notorious x Kitaguni Jr x Michifuku x 001 x TF Kikuhana
- Dam has raised 36%, 34%, 31% DMp

	GL	BW	200	400	600	MCW	MILK	CWT	EMA	RUMP	RBY	MS	MF	SRI	BFI
EBV	2	-.2	-.8	-.13	-.16	-.8	-.3	2	8.2	-1.2	.6	2.6	.42	167	313
ACC	66%	73%	74%	72%	72%	62%	64%	69%	66%	67%	53%	67%	58%		

WAGYU BREED PLAN NOVEMBER 2024 RUN 1

SATURDAY, DECEMBER 14, 2024 | **ITW**
- THE STANDARD -

CARCASS TRAIT IMPROVER



Mayura L0010 | Sire of Lot 21



Dam of Lots 21 & 22

Full sib to sire



21 3 IVF Embryos

100% FULLBLOOD

ADBFA0139 MAYURA ITOSHIGENAMI JNR
ADBFL0010 MAYURA L0010
 ADBFH0159 MAYURA H0159

WKSFP0001 WORLD K'S KITAGUNI JR
LMRFG1258Y LMR MS KITAGUNI 1258Y
 LMRFB628S LMR MS MICHIFUKU 628S

IMUFQTF148 ITOSHIGENAMI (IMP USA)
 ADBFX0001 MAYURA DAI NI KINNTOU 1
 ADBFZ0025 MAYURA ZULU
 WGWFD8371 WAGYU GENETICS AIZAKURA D8371
 PEDFAJ1530 KITAGUNI 7-8 J1530
 WKSFM2893 WORLD K'S NAKAYUKI J13943
 WKSFM0164 WORLD K'S MICHIFUKU
 PEDFB4832 CHR MS HIRASHIGE 055J

	GL	BW	200	400	600	MCW	MILK	CWT	EMA	RUMP	RBY	MS	MF	SRI	BFI
<i>Sire</i>	-3	.5	11	13	17	17	2	31	8.5	.7	1.2	2.9	.35	284	462
<i>Dam</i>	-0.2	1.5	7	15	16	5	2	27	3.6	0.7	-0.6	2.6	0.43	207	417

WAGYU BREED PLAN NOVEMBER 2024 RUN 1

3 IVF, Grade 1 Embryos (Fullblood) stored at Trans Ova, Bryan, TX

- Great proven genetics!
- Mayura L10 x a great Kitaguni Jr donor dam
- Highly proven Hikohime 3/2 maternal line
- Takeda genetics on both sides of the pedigree
- Wonderful breeding opportunity
- Full sib 36% DMp



22 3 IVF Embryos

100% FULLBLOOD

WKSFM0164 WORLD K'S MICHIFUKU
DHRFS0027J IRON TABLE WAGYU MR ITW DILLINGER 0027J
 USAFB37505 MG MS SHIGESHIGETANI 201A

WKSFP0001 WORLD K'S KITAGUNI JR
LMRFG1258Y LMR MS KITAGUNI 1258Y
 LMRFB628S LMR MS MICHIFUKU 628S

PEDFA201 MONJIRO J11550
 PEDFA215 MICHIKO J655635
 WKSFP1593 WORLD K'S SHIGESHIGETANI 1593
 USAFB11818 UKB I201
 PEDFAJ1530 KITAGUNI 7-8 J1530
 WKSFM2893 WORLD K'S NAKAYUKI J13943
 WKSFM0164 WORLD K'S MICHIFUKU
 PEDFB4832 CHR MS HIRASHIGE 055J

	GL	BW	200	400	600	MCW	MILK	CWT	EMA	RUMP	RBY	MS	MF	SRI	BFI
<i>Sire</i>	-1.6	-1.1	-5	-8	-12	-25	-4	-9	10.6	-1.5	-0.8	2.7	.4	241	276
<i>Dam</i>	-0.2	1.5	7	15	16	5	2	27	3.6	0.7	-0.6	2.6	0.43	207	417

WAGYU BREED PLAN NOVEMBER 2024 RUN 1

3 IVF, Grade 1 Embryos (Fullblood) stored at Trans Ova, Bryan, TX

- **First embryos by Mr ITW Dillinger 0027J to sell**
- Mating sire is a Michifuku son x Shigesheetani dam
- Donor dam is a outstanding Kitaguni Jr daughter
- Highly proven Hikohime 3/2 maternal line
- Dam has raised 36%, 34%, 31% DMp
- Full sib to sire 57% DMp





Full sib to Lot 23

ITW
- THE STANDARD -

23

IRON TABLE WAGYU *ITW* ITW 0013J (ET)

5/12/2021 | 100% FULLBLOOD COW | BLACK | DHRFS0013J

PEDFAJ287 DAI 20 HIRASHIGE J287
IMJFAJ2351 HIRASHIGETAYASU J2351 HONGEN (IMP JAP)
 PEDFAJ187250 DAI 5 YURUHIME J187250

WKSFP0001 WORLD K'S KITAGUNI JR
LMRFG1258Y LMR MS KITAGUNI 1258Y
 LMRFB628S LMR MS MICHIFUKU 628S

PEDFAJ7212 KEDAKA J7212
 PEDFAJ1137022 DAI 13 HIRASHIGE J1137022
 PEDFAJ157 TAYASUFUKU J157
 PEDFAJ28677 YURIKO J28677
 PEDFAJ1530 KITAGUNI 7-8 J1530
 WKSFM2893 WORLD K'S NAKAYUKI J13943
 WKSFM0164 WORLD K'S MICHIFUKU
 PEDFB4832 CHR MS HIRASHIGE 055J

- Sells Open, Donor Opportunity
- Tremendous growth!
- Outstanding EBVs for growth and milk
- Great maternal line from Hikohime 3/2
- Fantastic young cow to breed from
- Proven performance
- Dam has raised 36%, 34%, 31% DMp

	GL	BW	200	400	600	MCW	MILK	CWT	EMA	RUMP	RYB	MS	MF	SRI	BFI
EBV	1.2	4.8	26	39	47	43	1	41	1.5	-4.1	.9	1	.22	180	192
ACC	70%	75%	76%	74%	74%	69%	70%	72%	70%	71%	62%	70%	66%		

WAGYU BREED PLAN NOVEMBER 2024 RUN 1



Iron Table Wagyu Ms ITW0013J | Dam of Lots 24 & 25



Sire of Lot 25

Full sib to sire

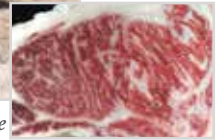

24

IRON TABLE WAGYU *Ms* ITW 0090L

12/19/2023 | 100% FULLBLOOD COW | BLACK | DHRF23U0090L | CHSC

ADBFL0010 MAYURA L0010
DHRF0020H IRON TABLE WAGYU MR ITW SONNY 0020H
 LMRFH2354Z LMR MS KITAGUNI 2354Z

IMJFAJ2351 HIRASHIGETAYASU J2351 HONGEN (IMP JAP)
DHRF0013J IRON TABLE WAGYU MS ITW 0013J
 LMRFG1258Y LMR MS KITAGUNI 1258Y

ADBFA0139 MAYURA ITOSHIGENAMI JNR
 ADBFH0159 MAYURA H0159
 WKSFP0001 WORLD K'S KITAGUNI JR
 LMRFE9337W LMR MS YASUFUKU JR 9337W
 PEDFAJ287 DAI 20 HIRASHIGE J287
 PEDFAJ187250 DAI 5 YURUHIME J187250
 WKSFP0001 WORLD K'S KITAGUNI JR
 LMRFB628S LMR MS MICHIFUKU 628S

	GL	BW	200	400	600	MCW	MILK	CWT	EMA	RUMP	RBY	MS	MF	SRI	BFI
<i>EBV</i>	.9	2.2	15	21	33	26	3	37	1.5	.3	-.1	1.8	.24	180	337
<i>ACC</i>	61%	68%	70%	68%	67%	59%	59%	65%	62%	62%	48%	62%	54%		

WAGYU BREED PLAN NOVEMBER 2024 RUN 1

- Built-in growth genomic EBVs
- Mayura L10 son on an 001 daughter for growth and milk
- Above breed average MS
- Highly proven maternal line from Hikohime 3/2
- Full sib to Dam 34% DMp
- Full sibs to sire 44%, 41%, 37%, 34% DMp



25

3 IVF

Embryos

100% FULLBLOOD

ADBFL0010 MAYURA L0010
DHRF0016H IRON TABLE WAGYU THE GODFATHER 0016H
 LMRFH2354Z LMR MS KITAGUNI 2354Z

IMJFAJ2351 HIRASHIGETAYASU J2351 HONGEN (IMP JAP)
DHRF0013J IRON TABLE WAGYU MS ITW 0013J
 LMRFG1258Y LMR MS KITAGUNI 1258Y

ADBFA0139 MAYURA ITOSHIGENAMI JNR
 ADBFH0159 MAYURA H0159
 WKSFP0001 WORLD K'S KITAGUNI JR
 LMRFE9337W LMR MS YASUFUKU JR 9337W
 PEDFAJ287 DAI 20 HIRASHIGE J287
 PEDFAJ187250 DAI 5 YURUHIME J187250
 WKSFP0001 WORLD K'S KITAGUNI JR
 LMRFB628S LMR MS MICHIFUKU 628S

	GL	BW	200	400	600	MCW	MILK	CWT	EMA	RUMP	RBY	MS	MF	SRI	BFI
<i>Sire</i>	.6	-1.1	0	2	-5	-9	-1	22	9.3	1.1	.8	3.3	.4	267	467
<i>Dam</i>	1.2	4.8	26	39	47	43	1	41	1.5	-4.1	0.9	1.0	0.22	180	192

WAGYU BREED PLAN NOVEMBER 2024 RUN 1

3 IVF, Grade 1 Embryos (Fullblood) stored at Trans Ova, Bryan, TX

- Godfather sired embryos!
- Great potential for carcass traits balanced with growth
- Tremendous opportunity to get elite level calves
- Donor dam is a powerhouse for growth and milk
- Full sib to Dam 34% DMp
- Full sibs to sire 44%, 41%, 37%, 34% DMp
- First carcass by sire Iron Table Wagyu The Godfather 0016H was 40% DMp



SATURDAY, DECEMBER 14, 2024



Sire of Lot 27

Full sib to dam

ITW
THE STANDARD

26 IRON TABLE WAGYU *Ms* ITW 0142L (ET)

10/3/2023 | 100% FULLBLOOD COW | BLACK | DHRF23U0142L

IMUFQTF148 ITOSHIGENAMI (IMP USA)
DHRFS0026J IRON TABLE WAGYU MR ITW 0026J
 LMRFG1282Y LMR MS HIRASHIGETAYASU 1282Y

WKSFP0001 WORLD K'S KITAGUNI JR
LMRFG1258Y LMR MS KITAGUNI 1258Y
 LMRFB628S LMR MS MICHIFUKU 628S

PEDFA10632 SHIGESHIGENAMI J10632
 PEDFA661 FUKUYUKI
 IMJFAJ2351 HIRASHIGETAYASU J2351 HONGEN (IMP JAP)
 LMRFC713T LMR MS SANJIROU 713T
 PEDFAJ1530 KITAGUNI 7-8 J1530
 WKSFM2893 WORLD K'S NAKAYUKI J13943
 WKSFM0164 WORLD K'S MICHIFUKU
 PEDFB4832 CHR MS HIRASHIGE 055J

	GL	BW	200	400	600	MCW	MILK	CWT	EMA	RUMP	RBY	MS	MF	SRI	BFI
EBV	-4	1.5	14	21	26	6	1	19	-5	-1.6	.6	.5	.04	87	121
ACC	60%	67%	69%	66%	58%	59%	63%	60%	61%	47%	61%	53%			

WAGYU BREED PLAN NOVEMBER 2024 RUN 1

- Elite daughter of LMR 1258Y
- Sire stack of dam is Kitaguni Jr x Michifuku x 001 x TF Kikuhana
- Maternal line is the highly proven Hikohime 3/2 line!
- Nice growth and positive EBV for milk
- Dam has raised 36%, 34%, 31% DMp

ITW
THE STANDARD

27 3 IVF *Embryos*

100% FULLBLOOD

SMOFF0126 SUMO CATTLE CO MICHIFUKU F126
MYMFP0342 ARUBIAL UNITED P0342
 BDWFC1624 MACQUARIE WAGYU C1624

ADBFL0010 MAYURA L0010
DHRFR0027H IRON TABLE WAGYU MS ITW 0027H
 LMRFG1258Y LMR MS KITAGUNI 1258Y

WKSFM0164 WORLD K'S MICHIFUKU
 SMOF0152 SUMO CATTLE CO HANA C152
 BDWFO408 MACQUARIE WAGYU Y408
 BDWFZ0736 MACQUARIE WAGYU F Z736
 ADBFA0139 MAYURA ITOSHIGENAMI JNR
 ADBFH0159 MAYURA H0159
 WKSFP0001 WORLD K'S KITAGUNI JR
 LMRFB628S LMR MS MICHIFUKU 628S

	GL	BW	200	400	600	MCW	MILK	CWT	EMA	RUMP	RBY	MS	MF	SRI	BFI
Sire	-5.1	5	37	64	86	90	-4	80	4.7	.7	-.1	2.2	.48	447	392
Dam	-0.8	3.1	15	27	37	30	3	48	8.9	-0.3	1.1	3.0	0.41	307	521

WAGYU BREED PLAN NOVEMBER 2024 RUN 1

3 IVF, Grade 1 Embryos (Fullblood) stored at Trans Ova, Bryan, TX

- Sired by Arubial United
- Donor dam has spectacular EBV profile
- Donor has +3.0 MS and +8.9 EMA
- Embryos have enormous potential with this sire/dam combination
- Maternal line sire stack of L10 x Kitaguni Jr x Michifuku x 001 x TF Kikuhana
- Elite genetics!
- Full sib to dam 36% DMp



World K's Michifuku | Sire of Lot 28

Full sib to embryos

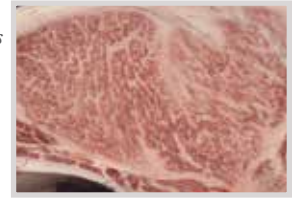

MG MS Shigeshigetani 201A | Dam of Lot 28



28 3 CONVENTIONAL Embryos

100% FULLBLOOD

PEDFA201 MONJIRO J11550
WKSFM0164 WORLD K'S MICHIFUKU
 PEDFA215 MICHIKO J655635

WKSFP1593 WORLD K'S SHIGESHIGETANI 1593
USAFB37505 MG MS SHIGESHIGETANI 201A
 USAFB11818 UKB 1201

PEDFAJ10328 YASUMIDOI J10328
 PEDFA203 HARUMI J1086409
 PEDFA211 TANISHIGE 1526 - KURO KOH
 PEDFA216 MICHIFUKU J494290
 WKSFM0139 WORLD K'S HARUKI 2 (FB1614)
 WKSFL0976 WORLD K'S SUZUTANI (FB1617)
 PEDFB7429 SR GENJIRO JR 156E
 PEDFB11817 UKB MS 907 OLIVER

	GL	BW	200	400	600	MCW	MILK	CWT	EMA	RUMP	RBV	MS	MF	SRI	BFI
<i>Sire</i>	.4	.3	-5	-6	-10	1	-9	-9	9.9	.5	.5	1.7	.45	230	122
<i>Dam</i>	-3.2	-0.8	6	9	17	4	2	10	8.6	0.3	1.1	1.1	0.08	190	175

WAGYU BREED PLAN NOVEMBER 2024 RUN 1

3 Conventional Embryos, Grade 1 EMBRYOS (Fullblood) stored at Trans Ova, Bryan, TX

- First offering from the Superior marbling matriarch MG MS Shigeshigetani 201A
- Huge carcass merit potential
- World K's Michifuku is one of the all-time greats for carcass traits!
- World K's Shigeshigetani is one of the elite sires for EMA
- Foundation genetics at their best
- Full sib embryos to Mr ITW Dillinger 0027J
- Full sib 57% DMp



First Ever Release

MR ITW DILLINGER 0027J SEMEN!



29A: 2 UNITS
 29B: 2 UNITS
 29C: 2 UNITS
 29D: 2 UNITS
 29E: 2 UNITS

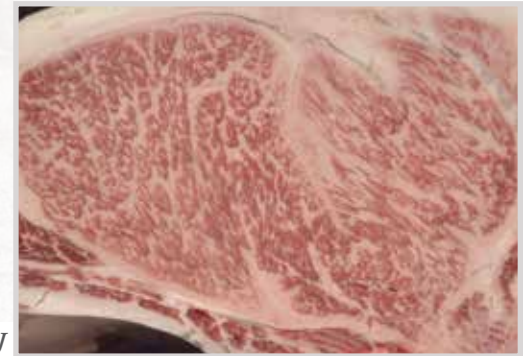

Full sib to MR ITW Dillinger 0027J



29

IRON TABLE WAGYU MR ITW *Dillinger* 0027J (AI) (ET)

11/21/2021 | 100% FULLBLOOD BULL | BLACK | DHRFS0027J

PEDFA201 MONJIRO J11550
WKSFM0164 WORLD K'S MICHIFUKU
 PEDFA215 MICHIKO J655635

WKSFP1593 WORLD K'S SHIGESHIGETANI 1593
USAFB37505 MG MS SHIGESHIGETANI 201A
 USAFB11818 UKB I201

PEDFAJ10328 YASUMIDOI J10328
 PEDFA203 HARUMI J1086409
 PEDFA211 TANISHIGE 1526 - KURO KOH
 PEDFA216 MICHIFUKU J494290
 WKSFM0139 WORLD K'S HARUKI 2 (FB1614)
 WKSFL0976 WORLD K'S SUZUTANI (FB1617)
 PEDFB7429 SR GENJIRO JR 156E
 PEDFB11817 UKB MS 907 OLIVER

- Elite genomic carcass EBVs!
- +2.7 MS
- +10.6 EMA
- Great sire stack of World K's Michifuku x World K's Shigesigetani
- From the internationally proven Chisahime maternal line
- Full sib to lot 28 embryos
- Full sib to highest DMp Carcass produced by Marble Genetics
- Full sib 57% DMp

	GL	BW	200	400	600	MCW	MILK	CWT	EMA	RUMP	RBY	MS	MF	SRI	BFI
EBV	-1.7	-1.1	-5	-8	-12	-25	-4	-8	10.6	-1.4	0.8	2.7	.40	241	324
ACC	67%	71%	73%	71%	66%	67%	70%	68%	69%	59%	68%	63%			

WAGYU BREED PLAN NOVEMBER 2024 RUN 1

SATURDAY, DECEMBER 14, 2024 |

1ST SEMEN RELEASED FROM MR ITW DILLINGER 0027J



Progeny of dam



MG Ms Shigesheetani 201A | Dam of Lots 30A & 30B

SELLING CHOICE



30a

IRON TABLE WAGYU *MS* ITW 0015M (ET)

1/14/2024 | 100% FULLBLOOD COW | BLACK | DHRF24V0015M

SMOFF0126 SUMO CATTLE CO MICHIFUKU F126
MYMFP0342 ARUBIAL UNITED P0342
 BDWFC1624 MACQUARIE WAGYU C1624

WKSFP1593 WORLD K'S SHIGESHEETANI 1593
USAFB37505 MG MS SHIGESHEETANI 201A
 USAFB11818 UKB I201

WKSFM0164 WORLD K'S MICHIFUKU
 SMOFC0152 SUMO CATTLE CO HANA C152
 BDWFY0408 MACQUARIE WAGYU Y408
 BDWFZ0736 MACQUARIE WAGYU F Z736
 WKSFM0139 WORLD K'S HARUKI 2 (FB1614)
 WKSFL0976 WORLD K'S SUZUTANI (FB1617)
 PEDFB7429 SR GENJIRO JR 156E
 PEDFB11817 UKB MS 907 OLIVER

	GL	BW	200	400	600	MCW	MILK	CWT	EMA	RUMP	RBY	MS	MF	SRI	BFI
EBV	-3.6	3.4	27	47	68	64	-2	49	.8	.9	-2	1.8	.26	313	303
ACC	67%	71%	73%	71%	71%	64%	63%	68%	66%	67%	55%	67%	57%		

WAGYU BREED PLAN NOVEMBER 2024 RUN 1

- Arubial United daughter from World K's Shigesheetani dam
- Outstanding growth with moderate birthweight
- Above breed average MS
- Built on internationally successful Chisahime maternal line
- UKB and JVP breeding on maternal side
- 201A Carcass by World K's Michifuku 57% DMp
- 201A son sired carcass highlights 49%, 46%, 45%, 43%, 41% DMp



30b

IRON TABLE WAGYU *MS* ITW 0088M (ET)

2/11/2024 | 100% FULLBLOOD COW | BLACK | DHRF24V0088M | F11C

ADBFA0139 MAYURA ITOSHIGENAMI JNR
ADBFL0010 MAYURA L0010
 ADBFH0159 MAYURA H0159

WKSFP1593 WORLD K'S SHIGESHEETANI 1593
USAFB37505 MG MS SHIGESHEETANI 201A
 USAFB11818 UKB I201

IMUFQTF148 ITOSHIGENAMI (IMP USA)
 ADBFX0001 MAYURA DAI NI KINNTOU 1
 ADBFZ0025 MAYURA ZULU
 WGWFD8371 WAGYU GENETICS AIZAKURA D8371
 WKSFM0139 WORLD K'S HARUKI 2 (FB1614)
 WKSFL0976 WORLD K'S SUZUTANI (FB1617)
 PEDFB7429 SR GENJIRO JR 156E
 PEDFB11817 UKB MS 907 OLIVER

	GL	BW	200	400	600	MCW	MILK	CWT	EMA	RUMP	RBY	MS	MF	SRI	BFI
EBV	-3.1	2.1	23	32	46	46	-1	47	7.9	-2.3	1.9	1.8	.22	296	361
ACC	66%	71%	73%	70%	70%	62%	61%	68%	65%	66%	52%	66%	56%		

WAGYU BREED PLAN NOVEMBER 2024 RUN 1

- Fantastic Mayura L10 daughter from a Shigesheetani dam
- Built on internationally successful Chisahime maternal line
- Elite EMA of +7.9 and above breed average for MS
- Outstanding growth with moderate birthweight
- MG MS Shigesheetani 201A Carcass by World K's Michifuku 57% DMp
- 201A son sired carcass highlights 49%, 46%, 45%, 43%, 41% DMp





Mayura L0010 | Sire of Lot 31

ITW
- THE STANDARD -

31

IRON TABLE WAGYU *Mr* ITW T0004K (ET)

2/3/2022 | 100% FULLBLOOD BULL | BLACK | DHRF22T0004K | F11C

ADBFA0139 MAYURA ITOSHIGENAMI JNR
ADBFL0010 MAYURA L0010
ADBFB0159 MAYURA H0159

WKSFP1593 WORLD K'S SHIGESHIGETANI 1593
USAFB37505 MG MS SHIGESHIGETANI 201A
USAFB11818 UKB I201

IMUFQTF148 ITOSHIGENAMI (IMP USA)
ADBFX0001 MAYURA DAI NI KINNTOU 1
ADBFZ0025 MAYURA ZULU
WGWFD8371 WAGYU GENETICS AIZAKURA D8371
WKSFM0139 WORLD K'S HARUKI 2 (FB1614)
WKSFL0976 WORLD K'S SUZUTANI (FB1617)
PEDFB7429 SR GENJIRO JR 156E
PEDFB11817 UKB MS 907 OLIVER

- Great combination of Mayura L10 x World K's Shigeshigetani genetics
- Huge genomics! +450 BFI
- +2.6 MS and +11.8 EMA
- +2 Milk with great growth curve
- Built on internationally successful Chisahime maternal line
- MG MS Shigeshigetani 201A is Dam of Highest DMp
- ITW has used full brother extensively in ET
- MG MS Shigeshigetani 201A Carcass by World K's Michifuku 57% DMp
- 201A son sired carcass highlights 49%,46%,45%,43%,41% DMp

	GL	BW	200	400	600	MCW	MILK	CWT	EMA	RUMP	RBY	MS	MF	SRI	BFI
EBV	-3	.3	12	19	32	29	2	36	11.8	-2.1	2	2.6	.28	322	450
ACC	66%	71%	73%	70%	70%	62%	62%	68%	65%	65%	52%	66%	56%		

WAGYU BREED PLAN NOVEMBER 2024 RUN 1

SATURDAY, DECEMBER 14, 2024 | **ITW**
- THE STANDARD -

HUGE GENOMIC SIRE



32A: 2 UNITS
 32B: 2 UNITS
 32C: 2 UNITS
 32D: 2 UNITS
 32E: 2 UNITS

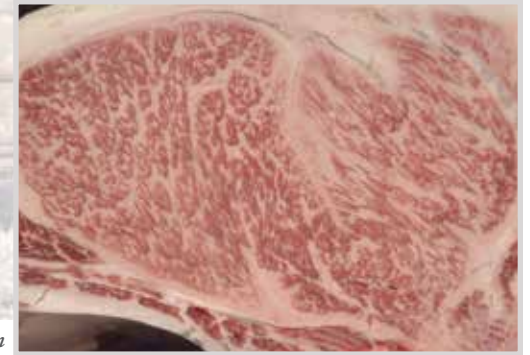

Progeny of dam



32

IRON TABLE WAGYU MR ITW

Capone 0006K (ET)

2/4/2022 | 100% FULLBLOOD BULL | BLACK | DHRF22T0006K | CHSC, F11C

ADBFA0139 MAYURA ITOSHIGENAMI JNR
ADBFL0010 MAYURA L0010
 ADBFH0159 MAYURA H0159

WKSFP1593 WORLD K'S SHIGESHIGETANI 1593
USAFB37505 MG MS SHIGESHIGETANI 201A
 USAFB11818 UKB 1201

IMUFQTF148 ITOSHIGENAMI (IMP USA)
 ADBFX0001 MAYURA DAI NI KINNTOU 1
 ADBFZ0025 MAYURA ZULU
 WGWFD8371 WAGYU GENETICS AIZAKURA D8371
 WKSFM0139 WORLD K'S HARUKI 2 (FB1614)
 WKSFL0976 WORLD K'S SUZUTANI (FB1617)
 PEDFB7429 SR GENJIRO JR 156E
 PEDFB11817 UKB MS 907 OLIVER

- Up and coming Elite Herdsire at ITW
- Well proven Mayura L10 x World K's Shigesigetani combination
- Very desirable carcass scores of +2.3 MS and +5.7 EMA
- Internationally proven Chisahime maternal line
- +1 Milk EBV
- Full sib to lot 31

	GL	BW	200	400	600	MCW	MILK	CWT	EMA	RUMP	RBY	MS	MF	SRI	BFI
EBV	-2.6	-3	8	10	18	14	1	14	5.7	-1.6	1.3	2.3	.22	226	314
ACC	65%	71%	72%	70%	70%	62%	61%	68%	65%	65%	52%	66%	56%		

WAGYU BREED PLAN NOVEMBER 2024 RUN 1





Progeny of dam



Progeny of dam

ITW
THE STANDARD

33

IRON TABLE WAGYU *Ms* ITW 0048L (ET)

9/6/2023 | 100% FULLBLOOD COW | BLACK | DHRF23U0048L | F11C, IARSC

ADBFA0139 MAYURA ITOSHIGENAMI JNR
ADBFN0387 MAYURA NOTORIOUS N0387
WGWF8223 WAGYU GENETICS HIKOHIME D8223

PEDFB7429 SR GENJIRO JR 156E
USAFB11818 UKB I201
PEDFB11817 UKB MS 907 OLIVER

IMUFGTF148 ITOSHIGENAMI (IMP USA)
ADBFX0001 MAYURA DAI NI KINNTOU 1
IMUFLT151 ITOZURUDO1 TF151 (IMP USA)
3NOFA0471 WICKIUP HIKOHIME Z471

IMCFP0117 GENJIRO (IMP CAN)
PEDFB6202 KITATEMAKO 003
USAFB5567 JVP OLIVER (FB5567)
PEDFB6380 JVP YASUTANI 401D

	GL	BW	200	400	600	MCW	MILK	CWT	EMA	RUMP	RBV	MS	MF	SRI	BFI
EBV	.8	-.8	-1	-8	-7	-7	-3	-10	10.6	1.3	1.2	1.3	.18	183	117
ACC	62%	69%	71%	69%	69%	58%	60%	66%	63%	64%	48%	64%	53%		

WAGYU BREED PLAN NOVEMBER 2024 RUN 1

- Mayura Notorious daughter
- +10.6 EMA
- Chisahime maternal line
- UKB and JVP foundation genetics
- UKB I201 is the dam to the Great MG MS Shigeshigetani 201A matriarch cow
- Dam raised 37%, 33%, 32% DMp

ITW
THE STANDARD

34

IRON TABLE WAGYU *Mr* ITW 0044L (ET)

9/2/2023 | 100% FULLBLOOD BULL | BLACK | DHRF23U0044L | CHSC, F11C, IARSC

ADBFA0139 MAYURA ITOSHIGENAMI JNR
ADBFN0387 MAYURA NOTORIOUS N0387
WGWF8223 WAGYU GENETICS HIKOHIME D8223

PEDFB7429 SR GENJIRO JR 156E
USAFB11818 UKB I201
PEDFB11817 UKB MS 907 OLIVER

IMUFGTF148 ITOSHIGENAMI (IMP USA)
ADBFX0001 MAYURA DAI NI KINNTOU 1
IMUFLT151 ITOZURUDO1 TF151 (IMP USA)
3NOFA0471 WICKIUP HIKOHIME Z471

IMCFP0117 GENJIRO (IMP CAN)
PEDFB6202 KITATEMAKO 003
USAFB5567 JVP OLIVER (FB5567)
PEDFB6380 JVP YASUTANI 401D

	GL	BW	200	400	600	MCW	MILK	CWT	EMA	RUMP	RBV	MS	MF	SRI	BFI
EBV	.9	.5	6	9	16	10	1	6	5.6	-6	1.3	.8	.08	133	124
ACC	62%	69%	71%	69%	68%	58%	60%	66%	63%	64%	48%	64%	53%		

WAGYU BREED PLAN NOVEMBER 2024 RUN 1

- Mayura Notorious daughter
- +5.6 EMA
- Chisahime maternal line
- UKB and JVP foundation genetics
- UKB I201 is the dam to the Great MG MS Shigeshigetani 201A matriarch cow
- Dam raised 37%, 33%, 32% DMp



MG Ms Shigeshigetani 201A | Full sib to Lot 35

ITW
- THE STANDARD -

35

IRON TABLE WAGYU *Mr* ITW 0047L (ET)

9/5/2023 | 100% FULLBLOOD BULL | BLACK | DHRF23U0047L

WKSFM0139 WORLD K'S HARUKI 2 (FB1614)
WKSFP1593 WORLD K'S SHIGESHIGETANI 1593
 WKSFL0976 WORLD K'S SUZUTANI (FB1617)

PEDFB7429 SR GENJIRO JR 156E
USAFB11818 UKB I201
 PEDFB11817 UKB MS 907 OLIVER

PEDFA201 MONJIRO J11550
 PEDFA206 SAKURA 2 J741638
 PEDFA211 TANISHIGE 1526 - KURO KOH
 PEDFASUZUNAMI SUZUNAMI 472255
 IMCFP0117 GENJIRO (IMP CAN)
 PEDFB6202 KITATEMAKO 003
 USAFB5567 JVP OLIVER (FB5567)
 PEDFB6380 JVP YASUTANI 401D

- World K's Shigeshigetani son
- Outstanding growth EBVs
- Good birthweight with great growth curve
- Haruki II on both sides of the pedigree
- UKB I201 is the dam to the Great MG MS Shigeshigetani 201A matriarch cow
- Dam raised 37%,33%,32% DMP Carcasses

	GL	BW	200	400	600	MCW	MILK	CWT	EMA	RUMP	RBV	MS	MF	SRI	BFI
<i>EBV</i>	-2.6	2	19	32	50	47	0	33	6.8	-2.5	1.6	.8	.06	228	205
<i>ACC</i>	64%	70%	71%	69%	62%	63%	67%	64%	65%	54%	65%	58%			

WAGYU BREED PLAN NOVEMBER 2024 RUN 1

ITW
- THE STANDARD -



36A: 2 UNITS
 36B: 2 UNITS
 36C: 2 UNITS

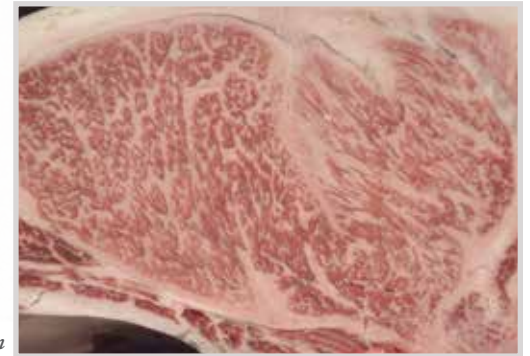

Progeny of dam



36

IRON TABLE WAGYU MR ITW

Gambino 0065L (ET)

9/16/2023 | 100% FULLBLOOD BULL | BLACK | DHRF23U0065L

ADBFA0139 MAYURA ITOSHIGENAMI JNR
ADBFN0387 MAYURA NOTORIOUS N0387
 WGWFD8223 WAGYU GENETICS HIKOHIME D8223

WKSFP1593 WORLD K'S SHIGESHIGETANI 1593
USAFB37505 MG MS SHIGESHIGETANI 201A
 USAFB11818 UKB I201

IMUFQTF148 ITOSHIGENAMI (IMP USA)
 ADBFX0001 MAYURA DAI NI KINNTOU 1
 IMUFLT151 ITOZURUDO I TF151 (IMP USA)
 3NOFA0471 WICKIUP HIKOHIME Z471
 WKSFM0139 WORLD K'S HARUKI 2 (FB1614)
 WKSFL0976 WORLD K'S SUZUTANI (FB1617)
 PEDFB7429 SR GENJIRO JR 156E
 PEDFB11817 UKB MS 907 OLIVER

- Mayura Notorious son
- Dam is the 201A Matriarch Donor
- Incredible EMA score of +15!
- Great MS score of +2.5
- Low birthweight

	GL	BW	200	400	600	MCW	MILK	CWT	EMA	RUMP	RBY	MS	MF	SRI	BFI
EBV	-.7	-.7	6	9	15	8	-1	27	15	-2.1	3.1	2.5	30	293	470
ACC	64%	70%	72%	70%	61%	62%	68%	65%	66%	52%	66%	56%			

WAGYU BREED PLAN NOVEMBER 2024 RUN 1

1ST MR. ITW THE GODFATHER 0016H DAUGHTER TO SELL





Progeny of sire



Service sire to Lot 37



37

IRON TABLE WAGYU *ITW* ITW 0034L (ET)

1/22/2023 | 100% FULLBLOOD COW | BLACK | DHRF23U0034L | CHSC, F11C, IARSC

ADBFL0010 MAYURA L0010
DHRFR0016H IRON TABLE WAGYU THE GODFATHER 0016H
 LMRFH2354Z LMR MS KITAGUNI 2354Z

WKSFP0100 WORLD K'S SANJIROU
USAFB48281 MG MS SANJIROU 580C
 PEDFB11792 UKB I109

ADBFA0139 MAYURA ITOSHIGENAMI JNR
 ADBFH0159 MAYURA H0159
 WKSFP0001 WORLD K'S KITAGUNI JR
 LMRFE9337W LMR MS YASUFUKU JR 9337W
 WKSFM0164 WORLD K'S MICHIFUKU
 WKSFL0976 WORLD K'S SUZUTANI (FB1617)
 PEDFB11276 UKB MR SHIGEFUKU T14EF
 PEDFB6555 JVP MS MICHI 36F KIKU

Safe bred to TYDDEWIN4431, Due 3/15/25

- Iron Table Wagyu The Godfather 0016H daughter
- World K's Sanjirou granddaughter
- UKB and JVP breeding
- Great EMA score at +8.9 with +1.6 MS
- Very rare JVP Kikutoku maternal line!
- Dam raised 39% DMp Carcass, First Carcass by sire Iron Table Wagyu The Godfather 0016H was 40% DMp
- 2 Full sib Carcasses to 580C (dam) 38, 39% DMp: Dam ranks #2 DMp in ITW herd for Marble Fineness.

	GL	BW	200	400	600	MCW	MILK	CWT	EMA	RUMP	RBY	MS	MF	SRI	BFI
EBV	1.3	-.7	-1	-8	-20	-24	0	-17	8.9	-1.5	1.6	1.6	.18	158	149
ACC	58%	66%	68%	65%	65%	56%	57%	62%	59%	60%	44%	60%	51%		

WAGYU BREED PLAN NOVEMBER 2024 RUN 1



Progeny of dam



Dam of Lot 38B

Progeny of dam

SELLING CHOICE



38a IRON TABLE WAGYU *ITW* ITW 0079M (ET)

4/3/2024 | 100% FULLBLOOD COW | BLACK | DHRF24V0079M | F11C

IMUFQTF148 ITOSHIGENAMI (IMP USA) PEDFA10632 SHIGESHIGENAMI J10632
DHRFS0026J IRON TABLE WAGYU MR ITW 0026J PEDFA661 FUKUYUKI
 LMRFG1282Y LMR MS HIRASHIGETAYASU 1282Y IMJFAJ2351 HIRASHIGETAYASU J2351 HONGEN (IMP JAP)
 LMRFC713T LMR MS SANJIROU 713T
 LMRFH2470Z LMR DAISUKE 2470Z WKSFP0001 WORLD K'S KITAGUNI JR
LMRFLO5171 LMR MS DAISUKE 5171C LMRFD8145U LMR MS SANJIROU 8145U
 LMRFH2449Z LMR MS ITOSHIGENAMI 2449Z IMUFQTF148 ITOSHIGENAMI (IMP USA)
 LMRFC783T LMR MS MICHIFUKU 783T

	GL	BW	200	400	600	MCW	MILK	CWT	EMA	RUMP	REY	MS	MF	SRI	BFI
<i>EBV</i>	2	2.8	12	12	15	10	-4	3	2	-4.2	.7	1	.12	105	84
<i>ACC</i>	60%	68%	70%	67%	67%	59%	59%	64%	61%	61%	47%	62%	53%		

WAGYU BREED PLAN NOVEMBER 2024 RUN 1

- Daughter of 0026J
- Built on breed leading carcass bulls
- LMR Daisuke x Itoshigenami x World K's Michifuku x 068
- High power dam, Top of the ITW Carcass production chart
- Dam Raised 45% (2nd), 42% (9th), 41% (11th) DMp Carcasses
- Dam produced biggest REA carcass at 20.15"
- In ITW Herd 5171C ranks #3 for DMp, #5 for REA and #6 for Marble Fineness



38b IRON TABLE WAGYU *ITW* ITW 0089M (ET)

3/25/2024 | 100% FULLBLOOD COW | BLACK | DHRF24V0089M

ADBFL0010 MAYURA L0010 ADBFA0139 MAYURA ITOSHIGENAMI JNR
DHRFR0016H IRON TABLE WAGYU THE GODFATHER 0016H ADBFH0159 MAYURA H0159
 LMRFH2354Z LMR MS KITAGUNI 2354Z WKSFP0001 WORLD K'S KITAGUNI JR
 LMRFE9337W LMR MS YASUFUKU JR 9337W
 LMRFH2470Z LMR DAISUKE 2470Z WKSFP0001 WORLD K'S KITAGUNI JR
LMRFLO5171 LMR MS DAISUKE 5171C LMRFD8145U LMR MS SANJIROU 8145U
 LMRFH2449Z LMR MS ITOSHIGENAMI 2449Z IMUFQTF148 ITOSHIGENAMI (IMP USA)
 LMRFC783T LMR MS MICHIFUKU 783T

	GL	BW	200	400	600	MCW	MILK	CWT	EMA	RUMP	REY	MS	MF	SRI	BFI
<i>EBV</i>	-6	-3.4	-9	-18	-32	-50	-7	-14	7	1.3	-1	3	.36	193	210
<i>ACC</i>	59%	68%	70%	67%	66%	57%	57%	63%	60%	60%	45%	61%	52%		

WAGYU BREED PLAN NOVEMBER 2024 RUN 1

- Iron Table Wagyu The Godfather 0016H daughter
- +3.0 MS and +7.0 EMA
- Built on breed leading carcass bulls
- LMR Daisuke x Itoshigenami x World K's Michifuku x 068
- High power dam, Top of the ITW Carcass production chart
- Dam raised 45% (2nd), 42% (9th), 41% (11th) DMp Carcasses
- Dam produced biggest REA carcass at 20.15"
- In ITW Herd 5171C ranks #3 for DMp, #5 for REA, and #6 for Marble Fineness



SAURDAY, DECEMBER 14, 2024

*Big time Carcass and
Growth Combination!*



Iron Table Wagyu The Godfather 0016B | Sire of Lot 39

Progeny of dam

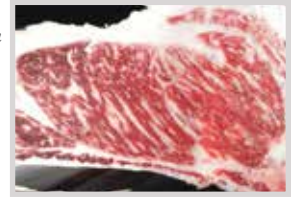

LMR Ms Daisuke 5171C | Dam of Lot 39



39 3 IVF Embryos

100% FULLBLOOD

ADBFL0010 MAYURA L0010
DHRFR0016H IRON TABLE WAGYU THE GODFATHER 0016H
 LMRFH2354Z LMR MS KITAGUNI 2354Z

LMRFH2470Z LMR DAISUKE 2470Z
LMRFLO5171 LMR MS DAISUKE 5171C
 LMRFH2449Z LMR MS ITOSHIGENAMI 2449Z

ADBFA0139 MAYURA ITOSHIGENAMI JNR
 ADBFH0159 MAYURA H0159
 WKSFP0001 WORLD K'S KITAGUNI JR
 LMRFE9337W LMR MS YASUFUKU JR 9337W
 WKSFP0001 WORLD K'S KITAGUNI JR
 LMRFD8145U LMR MS SANJIROU 8145U
 IMUFQTF148 ITOSHIGENAMI (IMP USA)
 LMRFC783T LMR MS MICHIFUKU 783T

	GL	BW	200	400	600	MCW	MILK	CWT	EMA	RUMP	REY	MS	MF	SRI	BFI
<i>Sire</i>	.6	-1.1	0	2	-5	-9	-1	22	9.3	1.1	.8	3.3	.4	267	467
<i>Dam</i>	0.7	-2.2	-7	-19	-32	-43	-8	-26	1.4	1.8	-1.1	2.5	0.36	131	117

WAGYU BREED PLAN NOVEMBER 2024 RUN 1

3 IVF, Grade 1 Embryos (Fullblood) stored at Trans Ova, Bryan, TX

- Sired by Iron Table Wagyu The Godfather 0016H
- LMR Daisuke sired dam
- Dam's MS is +2.5
- Maternal line sire stack of LMR Daisuke x Itoshigenami x World K's Michifuku x 068
- Full sib embryos to 0089M (High power growth and carcass predictability)•
- Dam raised 45% (2nd), 42% (9th), 41% (11th) DMP Carcasses
- Dam produced biggest REA carcass at 20.15"
- In ITW Herd 5171C ranks #3 for DMP, #5 for REA and #6 for Marble Fineness



Full sib of dam



40

IRON TABLE WAGYU *ITW* ITW 0038L (ET)

11/1/2023 | 100% FULLBLOOD COW | BLACK | DHRF23U0038L | CHSC

ADBFLO010 MAYURA L0010
DHRFR0016H IRON TABLE WAGYU THE GODFATHER 0016H
 LMRFH2354Z LMR MS KITAGUNI 2354Z

PEDFB10814 LL SHIGESHIGETANI 45W
USAFB48140 MG MS 45W 34B
 PEDFB10805 LL MS ITOZURUDOI 34W

ADBFA0139 MAYURA ITOSHIGENAMI JNR
 ADBFH0159 MAYURA H0159
 WKSFP0001 WORLD K'S KITAGUNI JR
 LMRFE9337W LMR MS YASUFUKU JR 9337W
 WKSFP1593 WORLD K'S SHIGESHIGETANI 1593
 PEDFB4025 CHR MS KIKUMICHI 028 FB4025
 IMUFLTF151 ITOZURUDOI TF151 (IMP USA)
 PEDFB5614 MJB MS MUSASHI 08M

- Huge BFI of +426
- Big MS of +3.2!
- Elite EMA of +10.9
- Daughter of Iron Table Wagyu The Godfather 0016H
- Awesome sire stack of World K's Shigesigetani x TF151 Itozurudoi x Musashi x 003
- Powerful Hikohime 3/2 maternal line
- Dam Raised 38% DMp Carcass
- Full sib to Dam 43% DMp
- First Carcass by sire Iron Table Wagyu The Godfather 0016H was 40% DMp
- In ITW herd 34B ranks #1 for Marble Fineness and #9 for DMp

	GL	BW	200	400	600	MCW	MILK	CWT	EMA	RUMP	RBV	MS	MF	SRI	BFI
EBV	.5	-1.4	-4	-3	-11	-11	2	10	10.9	1.1	1.2	3.2	.44	243	426
ACC	56%	64%	67%	64%	63%	53%	54%	60%	57%	58%	41%	58%	48%		

WAGYU BREED PLAN NOVEMBER 2024 RUN 1





Sire of Lot 41

Progeny of dam



Sire of Lot 42

Progeny of dam



ITW
- THE STANDARD -

41

3 CONVENTIONAL

Embryos

100% FULLBLOOD

ADBFL0010 MAYURA L0010
DHRFR0016H IRON TABLE WAGYU THE GODFATHER 0016H
LMRFH2354Z LMR MS KITAGUNI 2354Z

PEDFB10814 LL SHIGESHIGETANI 45W
USAFB48140 MG MS 45W 34B
PEDFB10805 LL MS ITOZURUDOI 34W

ADBFA0139 MAYURA ITOSHIGENAMI JNR
ADBFA0159 MAYURA H0159
WKSFP0001 WORLD K'S KITAGUNI JR
LMRFE9337W LMR MS YASUFUKU JR 9337W
WKSFP1593 WORLD K'S SHIGESHIGETANI 1593
PEDFB4025 CHR MS KIKUMICHI 028 FB4025
IMUFLTF151 ITOZURUDOI TF151 (IMP USA)
PEDFB5614 MJB MS MUSASHI 08M

	GL	BW	200	400	600	MCW	MILK	CWT	EMA	RUMP	RBY	MS	MF	SRI	BFI
<i>Sire</i>	.6	-1.1	0	2	-5	-9	-1	22	9.3	1.1	.8	3.3	.4	267	467
<i>Dam</i>	-1.9	-2.2	-1	-1	2	5	-1	3	7.2	1.3	1.2	1.8	0.22	184	175

WAGYU BREED PLAN NOVEMBER 2024 RUN 1

3 Conventional Embryos, Grade 1 Embryos (Fullblood) stored at TransOva, Bryan, TX

- Potential full sibs to previous lot
- Sired by Iron Table Wagyu The Godfather 0016H
- Donor dam by Shigesigetani son has +7.2 EMA
- Awesome sire stack of World K's Shigesigetani x TF151 Itozurudoi x Musashi x 003
- Powerful Hikohime 3/2 maternal line
- Dam Raised 38% DMp Carcass
- Full sib to Dam 43% DMp
- First Carcass by sire Iron Table Wagyu The Godfather 0016H was 40% DMp.
- In ITW herd 34B ranks #1 for Marble Fineness and #9 for DMp

ITW
- THE STANDARD -

42

3 IVF

Embryos

100% FULLBLOOD

WKSFM0164 WORLD K'S MICHIFUKU
SMOFF0154 SUMO CATTLE CO MICHIFUKU F154 (AI)
SMOFC0016 SUMO CATTLE CO TANI C016

PEDFB10814 LL SHIGESHIGETANI 45W
USAFB48140 MG MS 45W 34B
PEDFB10805 LL MS ITOZURUDOI 34W

PEDFA201 MONJIRO J11550
PEDFA215 MICHIKO J655635
IMUFR3258 TF TERUTANI 40/1 (IMP USA)
IMUFR3256 TF HIKOHIME 34/3 (IMP USA)
WKSFP1593 WORLD K'S SHIGESHIGETANI 1593
PEDFB4025 CHR MS KIKUMICHI 028 FB4025
IMUFLTF151 ITOZURUDOI TF151 (IMP USA)
PEDFB5614 MJB MS MUSASHI 08M

	GL	BW	200	400	600	MCW	MILK	CWT	EMA	RUMP	RBY	MS	MF	SRI	BFI
<i>Sire</i>	-1.3	2.2	11	26	28	46	-8	34	6.4	-1.4	.7	2.5	.56	322	333
<i>Dam</i>	-1.9	-2.2	-1	-1	2	5	-1	3	7.2	1.3	1.2	1.8	0.22	184	175

WAGYU BREED PLAN NOVEMBER 2024 RUN 1

3 IVF, Grade 1 Embryos (Fullblood) stored at Trans Ova, Bryan, TX

- Sired by the highly proven Australian bull Sumo Cattle Co Michifuku F154
- Donor dam by World K's Shigesigetani son has +7.2 EMA
- Awesome sire stack of World K's Shigesigetani x TF151 Itozurudoi x Musashi x 003
- Powerful Hikohime 3/2 maternal line
- Great combination of growth and carcass traits
- Dam Raised 38% DMp Carcass
- Full sib to Dam 43% DMp
- In ITW herd 34B ranks #1 for Marble Fineness and #9 for DMp



Sired by F154



43

IRON TABLE WAGYU *Mr* ITW 0178L (ET)

10/31/2023 | 100% FULLBLOOD BULL | BLACK | DHRF23U0178L

WKSFM0164 WORLD K'S MICHIFUKU
SMOFF0154 SUMO CATTLE CO MICHIFUKU F154
 SMOFC0016 SUMO CATTLE CO TANI C016

IMUFN2294 TF ITOHANA 2 (IMP USA)
USAFB17234 LL MS ITOHANA 58X
 PEDFV504 CF 504

PEDFA201 MONJIRO J11550
 PEDFA215 MICHIKO J655635
 IMUFR3258 TF TERUTANI 40/1 (IMP USA)
 IMUFR3256 TF HIKOHIME 34/3 (IMP USA)
 PEDFA504 ITOHANA J809
 PEDFA452 AINO 6 J674297
 IMUFQTF148 ITOSHIGENAMI (IMP USA)
 PEDFA254 HIKOKURA 1/10

- Coveted pedigree tracing directly to CF 504 and Hikokura 1/10
- Sumo Cattle Co Michifuku F154 son with +2.0 MS
- Proven sire stack of Sumo Cattle Co Michifuku F154 x TF Itohana 2 x TF148 Itoshigenami
- This maternal line and pedigree are world-class!
- 58X, sired by Itohana 2 is one of the few direct daughters of CF504 in production
- Carcass raised by full sib to Dam 49% DMp

	GL	BW	200	400	600	MCW	MILK	CWT	EMA	RUMP	RBV	MS	MF	SRI	BFI
<i>EBV</i>	-7	.3	3	10	11	11	0	8	1.3	1	-.8	2	.3	180	247
<i>ACC</i>	68%	72%	74%	72%	72%	67%	67%	70%	68%	69%	59%	69%	62%		

WAGYU BREED PLAN NOVEMBER 2024 RUN 1



*Dam is a Direct
CF504 Daughter!*



Carcass raised by full sib to dam



Mayura Notorious N0387 | Sire of Lot 45



44

IRON TABLE WAGYU *Ms* ITW 0211L (ET)

10/2/2023 | 100% FULLBLOOD COW | BLACK | DHRF23U0211L

WKSFM0164 WORLD K'S MICHIFUKU
SMOFF0154 SUMO CATTLE CO MICHIFUKU F154
SMOFC0016 SUMO CATTLE CO TANI C016

IMUFN2294 TF ITOHANA 2 (IMP USA)
USAFB17234 LL MS ITOHANA 58X
PEDFV504 CF 504

PEDFA201 MONJIRO J11550
PEDFA215 MICHIKO J655635
IMUFR3258 TF TERUTANI 40/1 (IMP USA)
IMUFR3256 TF HIKOHIME 34/3 (IMP USA)
PEDFA504 ITOHANA J809
PEDFA452 AINO 6 J674297
IMUFQTF148 ITOSHIGENAMI (IMP USA)
PEDFA254 HIKOKURA 1/10

	GL	BW	200	400	600	MCW	MILK	CWT	EMA	RUMP	RBV	MS	MF	SRI	BFI
EBV	-.9	.4	7	12	12	14	-4	15	1.4	-2.1	3	.9	.2	145	115
ACC	68%	72%	74%	72%	67%	67%	70%	68%	69%	59%	69%	62%			

WAGYU BREED PLAN NOVEMBER 2024 RUN 1

- Coveted pedigree tracing directly to CF 504 and Hikokura 1/10
- Sumo Cattle Co Michifuku F154 daughter – full sib to previous lot
- Proven sire stack of Sumo Cattle Co Michifuku F154 x TF Itohana 2 x TF148 Itoshigenami
- This maternal line and pedigree are world-class!
- 58X, sired by Itohana 2 is one of the few direct daughters of CF504 in production
- Carcass raised by full sib to Dam 49% DMp



45

IRON TABLE WAGYU *Mr* ITW 0057L (ET)

9/11/2023 | 100% FULLBLOOD BULL | BLACK | DHRF23U0057L | CHSC, IARSC

ADBFA0139 MAYURA ITOSHIGENAMI JNR
ADBFN0387 MAYURA NOTORIOUS N0387
WGWFD8223 WAGYU GENETICS HIKOHIME D8223

IMUFN2294 TF ITOHANA 2 (IMP USA)
USAFB17234 LL MS ITOHANA 58X
PEDFV504 CF 504

IMUFQTF148 ITOSHIGENAMI (IMP USA)
ADBFX0001 MAYURA DAI NI KINNTOU 1
IMUFLT151 ITOZURUDOI TF151 (IMP USA)
3NOFA0471 WICKIUP HIKOHIME Z471
PEDFA504 ITOHANA J809
PEDFA452 AINO 6 J674297
IMUFQTF148 ITOSHIGENAMI (IMP USA)
PEDFA254 HIKOKURA 1/10

	GL	BW	200	400	600	MCW	MILK	CWT	EMA	RUMP	RBV	MS	MF	SRI	BFI
EBV	1.8	3.1	18	26	41	32	3	39	7.8	-2.5	1.9	1.5	.13	223	312
ACC	66%	72%	74%	72%	72%	63%	64%	70%	67%	68%	55%	68%	59%		

WAGYU BREED PLAN NOVEMBER 2024 RUN 1

- Mayura Notorious son!
- Very balanced EBV profile with excellent carcass traits, growth and milk
- Coveted pedigree traces directly to CF 504 and Hikokura 1/10
- Proven sire stack of Mayura Notorious x TF Itohana 2 x TF148 Itoshigenami
- CF 504 and Hikokura 1/10 are legends of the breed
- Carcass raised by full sib to Dam 49% DMp



LMR Ms Itomichi 1/2 1415Y | Dam of Lot 46



46

IRON TABLE WAGYU *ITW* ITW 0016K (AI) (ET)

5/7/2022 | 100% FULLBLOOD COW | BLACK | DHRF22T0016K

PEDFAJ1742 TERUNAGADOI 1742
IMJFAJ2810 KITATERUYASUDOJ J2810 HONGEN (IMP JAP)
 PEDFAJ601124 YOSHIMI 3 601124

IMUFP0036 TF ITOMICHI 1/2 (IMP USA)
LMRFG1415Y LMR MS ITOMICHI 1/2 1415Y
 USAFB5826 BR MS MICH-8614 2653

PEDFAJ10787 KIKUTERU DOI J10787
 PEDFAJ240580 TERUNAOH J240580
 PEDFAJ472 YASUTANI DOI J472
 PEDFAJ206526 YOSHIMI J206526 - KURO IKU
 PEDFB500 ITOMICHI J1158
 PEDFA464 DAI 2 KINTOU J337756
 PEDFW614 BR MICHIFUKU 8614
 PEDFU964 BR MS TAKAZAKURA 9642

Safe bred to TYDDEWI N4431, Due 3/15/25

- Classic foundation pedigree of 003 x TF Itomichi ½
- Descends from the excellent, proven JVP Shigehime maternal line
- Great sire stack of 003 Kitateruyasudoj x Itomichi ½ x BR Michifuku 8614 x Takazakura x 068!
- Excellent growth EBVs and +2.0 for Milk
- Pregnant to TYDDEWI N4431
- Dam Raised 41%, 40%, 37%, 34% DMp Carcasses

	GL	BW	200	400	600	MCW	MILK	CWT	EMA	RUMP	RBV	MS	MF	SRI	BFI
EBV	-7	.5	10	17	27	32	2	23	-7	2.3	-1.7	.9	.29	74	142
ACC	67%	72%	74%	72%	72%	67%	68%	70%	68%	68%	61%	68%	64%		

WAGYU BREED PLAN NOVEMBER 2024 RUN 1





LMR Ms Itomichi 1/2 1415Y | Dam of Lot 47

ITW
- THE STANDARD -

47

IRON TABLE WAGYU *Ms* ITW 0019K (AI) (ET)

5/11/2022 | 100% FULLBLOOD COW | BLACK | DHRF22T0019K | IARSC

PEDFAJ1742 TERUNAGADOI 1742
IMJFAJ2810 KITATERUYASUDOI J2810 HONGEN (IMP JAP)
 PEDFAJ601124 YOSHIMI 3 601124

IMUFP0036 TF ITOMICHI 1/2 (IMP USA)
LMRFG1415Y LMR MS ITOMICHI 1/2 1415Y
 USAFB5826 BR MS MICHII-8614 2653

PEDFAJ10787 KIKUTERU DOI J10787
 PEDFAJ240580 TERUNAH0 J240580
 PEDFAJ472 YASUTANI DOI J472
 PEDFAJ206526 YOSHIMI J206526 - KURO IKU
 PEDFB500 ITOMICHI J1158
 PEDFA464 DAI 2 KINTOU J337756
 PEDFW614 BR MICHIFUKU 8614
 PEDFU964 BR MS TAKAZAKURA 9642

Safe bred to TYDDEWIN4431, Due 3/15/25

- Classic foundation pedigree of 003 x TF Itomichi ½
- Descends from the excellent, proven JVP Shigehime maternal line
- Great sire stack of 003 Kitateruyasudoï x Itomichi ½ x BR Michifuku 8614 x Takazakura x 068!
- Excellent growth EBVs and +1.5 for Milk
- Pregnant to TYDDEWI N4431
- Dam Raised 41%, 40%, 37%, 34% DMp Carcasses

	GL	BW	200	400	600	MCW	MILK	CWT	EMA	RUMP	RBY	MS	MF	SRI	BFI
EBV	-1.4	.7	16	22	29	35	-1	32	-5.8	1.3	-1.3	1.5	.31	140	236
ACC	67%	72%	74%	72%	67%	68%	70%	68%	68%	61%	68%	64%			

WAGYU BREED PLAN NOVEMBER 2024 RUN 1

SATURDAY, DECEMBER 14, 2024 | **ITW**
- THE STANDARD -

GROWTH EBV'S MEATS DESIRABLE CONFORMATION



LMR Ms Itomichi 1/2 1415Y | Dam of Lot 48



48

IRON TABLE WAGYU *Mr* ITW 0017K (AI) (ET)

5/8/2022 | 100% FULLBLOOD COW | BLACK | DHRF22T0017K

PEDFAJ1742 TERUNAGADOI 1742
IMJFAJ2810 KITATERUYASUDOI J2810 HONGEN (IMP JAP)
 PEDFAJ601124 YOSHIMI 3 601124

IMUFP0036 TF ITOMICHI 1/2 (IMP USA)
LMRFG1415Y LMR MS ITOMICHI 1/2 1415Y
 USAFBS826 BR MS MICH1-8614 2653

PEDFAJ10787 KIKUTERU DOI J10787
 PEDFAJ240580 TERUNAH0 J240580
 PEDFAJ472 YASUTANI DOI J472
 PEDFAJ206526 YOSHIMI J206526 - KURO IKU
 PEDFB500 ITOMICHI J1158
 PEDFA464 DAI 2 KINTOU J337756
 PEDFW614 BR MICHIFUKU 8614
 PEDFU964 BR MS TAKAZAKURA 9642

- Classic foundation pedigree of 003 x TF Itomichi ½
- Breeding age bull from the JVP Shigehime line
- Great sire stack of 003 Kitateruyasudo x Itomichi ½ x BR Michifuku 8614 x Takazakura x 068!
- Spectacular Fullblood and F1 Bull
- Dam Raised 41%, 40%, 37%, 34% DMp Carcasses

	GL	BW	200	400	600	MCW	MILK	CWT	EMA	RUMP	RBY	MS	MF	SRI	BFI
EBV	-9	-7	4	6	11	22	1	13	-4.5	2.5	-1.8	1.6	38	116	220
ACC	68%	72%	74%	72%	72%	67%	68%	70%	69%	68%	61%	68%	64%		

WAGYU BREED PLAN NOVEMBER 2024 RUN 1





Progeny of sire

ITW
- THE STANDARD -

79

IRON TABLE WAGYU *MS* ITW 0028K (ET)

8/30/2022 | 100% FULLBLOOD COW | BLACK | DHRF22T0028K | IARSC

ADBFL0010 MAYURA L0010

DHRFR0016H IRON TABLE WAGYU THE GODFATHER 0016H
LMRFH2354Z LMR MS KITAGUNI 2354Z

IMUFP0036 TF ITOMICHI 1/2 (IMP USA)

LMRFG1415Y LMR MS ITOMICHI 1/2 1415Y
USAFB5826 BR MS MICH1-8614 2653

ADBFA0139 MAYURA ITOSHIGENAMI JNR

ADBFH0159 MAYURA H0159

WKSFP0001 WORLD K'S KITAGUNI JR

LMRFE9337W LMR MS YASUFUKU JR 9337W

PEDFB500 ITOMICHI J1158

PEDFA464 DAI 2 KINTOU J337756

PEDFW614 BR MICHIFUKU 8614

PEDFU964 BR MS TAKAZAKURA 9642

Safe Bred to MR ITW Dillinger 0027J, Due 3/15/25

- Sired by Iron Table Wagyu The Godfather 0016H who is +3.3 MS
- +2.0 MS and +5 Milk with +323 BFI
- Great sire stack of Iron Table Wagyu The Godfather x Itomichi 1/2 x BR Michifuku 8614 x Takazakura x 068!
- Pregnant to MR ITW Dillinger 0027J
- Dam raised 41%, 40%, 37%, 34% DMp Carcasses
- Full Sib 40% DMp, 17.06 REA

	GL	BW	200	400	600	MCW	MILK	CWT	EMA	RUMP	RBY	MS	MF	SRI	BFI
EBV	0	-.4	7	10	10	10	5	27	2	3.2	-1.1	2	.31	179	323
ACC	59%	67%	69%	66%	66%	57%	58%	63%	61%	60%	47%	60%	53%		

WAGYU BREED PLAN NOVEMBER 2024 RUN 1

SATURDAY, DECEMBER 14, 2024 | **ITW**
- THE STANDARD -

PHENOTYPE MEATS CARCASS INTO A GREAT PACKAGE



Progeny of sire



50

IRON TABLE WAGYU *ITW* ITW 0045K (ET)

11/19/2022 | 100% FULLBLOOD COW | BLACK | DHRF22T0045K

ADBFL0010 MAYURA L0010
DHRFR0016H IRON TABLE WAGYU THE GODFATHER 0016H
 LMRFH2354Z LMR MS KITAGUNI 2354Z

IMUFP0036 TF ITOMICHI 1/2 (IMP USA)
LMRFG1415Y LMR MS ITOMICHI 1/2 1415Y
 USAFB5826 BR MS MICH-8614 2653

ADBFA0139 MAYURA ITOSHIGENAMI JNR
 ADBFH0159 MAYURA H0159
 WKSFP0001 WORLD K'S KITAGUNI JR
 LMRFE9337W LMR MS YASUFUKU JR 9337W
 PEDFB500 ITOMICHI J1158
 PEDFA464 DAI 2 KINTOU J337756
 PEDFW614 BR MICHIFUKU 8614
 PEDFU964 BR MS TAKAZAKURA 9642

- Sired by Iron Table Wagyu The Godfather 0016H who is +3.3 MS
- +2.2 MS and +1 Milk!
- Great sire stack of Iron Table Wagyu The Godfather x Itomichi 1/2 x BR Michifuku 8614 x Takazakura x 068!
- From the performance proven JVP Shigehime maternal line
- Dam raised 41%, 40%, 37%, 34% DMp Carcasses
- Full Sib 40% DMp, 17.06 REA

	GL	BW	200	400	600	MCW	MILK	CWT	EMA	RUMP	RBY	MS	MF	SRI	BFI
<i>EBV</i>	.5	-1.5	1	-2	-6	-9	1	0	-1	6.1	-2.3	2.2	.31	162	222
<i>ACC</i>	60%	67%	70%	67%	66%	57%	59%	64%	61%	60%	47%	61%	53%		

WAGYU BREED PLAN NOVEMBER 2024 RUN 1



High Power Pregnancy!

MR ITW DILLINGER 0027J x THE GODFATHER 0016H!



Progeny of sire



51

IRON TABLE WAGYU *MS* ITW 0040L (ET)

1/21/2023 | 100% FULLBLOOD COW | BLACK | DHRF23U0040L | CHSC, IARSC

ADBFL0010 MAYURA L0010

DHRFR0016H IRON TABLE WAGYU THE GODFATHER 0016H
LMRFH2354Z LMR MS KITAGUNI 2354Z

IMUFP0036 TF ITOMICHI 1/2 (IMP USA)

LMRFG1415Y LMR MS ITOMICHI 1/2 1415Y
USAFB5826 BR MS MICH1-8614 2653

ADBFA0139 MAYURA ITOSHIGENAMI JNR

ADBFH0159 MAYURA H0159

WKSFP0001 WORLD K'S KITAGUNI JR

LMRFE9337W LMR MS YASUFUKU JR 9337W

PEDFB500 ITOMICHI J1158

PEDFA464 DAI 2 KINTOU J337756

PEDFW614 BR MICHIFUKU 8614

PEDFU964 BR MS TAKAZAKURA 9642

Safe Bred to MR ITW Dillinger 0027J, Due 3/15/25

- Sired by Iron Table Wagyu The Godfather 0016H who is +3.3 MS
- +1.8 MS and +4 Milk and +286 BFI
- Great sire stack of Iron Table Wagyu The Godfather x Itomichi 1/2 x BR Michifuku 8614 x Takazakura x 068!
- From the performance proven JVP Shigehime maternal line
- Pregnant to MR ITW 0027J
- Dam raised 41%, 40%, 37%, 34% DMp Carcasses
- Full Sib 40% DMp, 17.06 REA

	GL	BW	200	400	600	MCW	MILK	CWT	EMA	RUMP	RBY	MS	MF	SRI	BFI
EBV	1.1	.7	9	19	19	13	4	25	-2.4	4.3	-1.6	1.8	23	159	286
ACC	60%	67%	70%	66%	66%	57%	59%	64%	61%	60%	47%	61%	53%		

WAGYU BREED PLAN NOVEMBER 2024 RUN 1



LMR Ms Itomichi 1/2 1415Y
Dam of Lot 52



Full sib to Lot 52



52

IRON TABLE WAGYU *ITW* ITW 0006J

5/4/2021 | 100% FULLBLOOD COW | BLACK | DHRFS0006J | CHSC, IARSC

ADBFA0139 MAYURA ITOSHIGENAMI JNR
ADBFL0010 MAYURA L0010
ADBFH0159 MAYURA H0159

IMUFP0036 TF ITOMICHI 1/2 (IMP USA)
LMRFG1415Y LMR MS ITOMICHI 1/2 1415Y
USAFB5826 BR MS MICH1-8614 2653

IMUFQTF148 ITOSHIGENAMI (IMP USA)
ADBFX0001 MAYURA DAI NI KINNTOU 1
ADBFZ0025 MAYURA ZULU
WGWFD8371 WAGYU GENETICS AIZAKURA D8371
PEDFB500 ITOMICHI J1158
PEDFA464 DAI 2 KINTOU J337756
PEDFW614 BR MICHIFUKU 8614
PEDFU964 BR MS TAKAZAKURA 9642

Safe Bred to MR ITW Dillinger 0027J, Due 3/15/25

- Sired by breed superstar Mayura L10!
- Great sire stack of Mayura L10 x Itomichi ½ x BR Michifuku 8614 x Takazakura x 068!
- From the performance proven JVP Shigehime maternal line
- Pregnant to MR ITW Dillinger 0027J
- Dam raised 41%, 40%, 37%, 34% DMp Carcasses; Full sib 41% DMp

	GL	BW	200	400	600	MCW	MILK	CWT	EMA	RUMP	RBY	MS	MF	SRI	BFI
<i>EVB</i>	-1.7	-2	9	10	14	20	0	23	-2.4	5	-1.5	1	.18	150	121
<i>ACC</i>	66%	72%	73%	72%	71%	63%	63%	69%	66%	66%	55%	66%	58%		

WAGYU BREED PLAN NOVEMBER 2024 RUN 1





Full sib to Lot 52

ITW
- THE STANDARD -

53

IRON TABLE WAGYU

ITW

ITW 0007H (AI)

3/31/2020 | 100% FULLBLOOD COW | BLACK | DHRFR0007H | CHSC

ADBFA0139 MAYURA ITOSHIGENAMI JNR
ADBFL0010 MAYURA L0010
 ADBFH0159 MAYURA H0159

IMUFP0036 TF ITOMICHI 1/2 (IMP USA)
LMRFG1415Y LMR MS ITOMICHI 1/2 1415Y
 USAFB5826 BR MS MICH1-8614 2653

IMUFQTF148 ITOSHIGENAMI (IMP USA)
 ADBFX0001 MAYURA DAI NI KINTOU 1
 ADBFZ0025 MAYURA ZULU
 WGWFD8371 WAGYU GENETICS AIZAKURA D8371
 PEDFB500 ITOMICHI J1158
 PEDFA464 DAI 2 KINTOU J337756
 PEDFW614 BR MICHIFUKU 8614
 PEDFU964 BR MS TAKAZAKURA 9642

- Sired by breed superstar Mayura L10!
- Great sire stack of Mayura L10 x Itomichi 1/2 x BR Michifuku 8614 x Takazakura x 068!
- From the performance proven JVP Shigehime maternal line
- Dam raised 41%, 40%, 37%, 34% DMp Carcasses; Full sib 41% DMp

	GL	BW	200	400	600	MCW	MILK	CWT	EMA	RUMP	RBY	MS	MF	SRI	BFI
EBV	0	-1.9	4	-2	-4	-7	5	7	3	5.2	-1.8	2	.31	142	229
ACC	67%	73%	74%	71%	64%	63%	69%	67%	66%	66%	55%	67%	58%		

WAGYU BREED PLAN NOVEMBER 2024 RUN 1

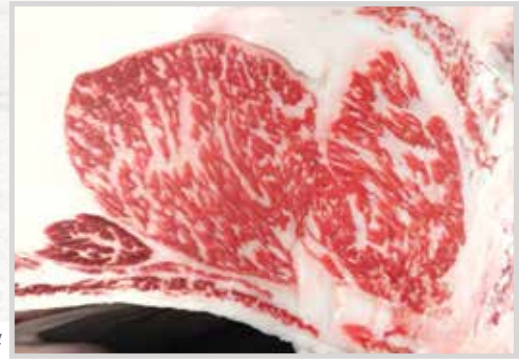

Full sib to Lot 54



54

IRON TABLE WAGYU *ITW* ITW 0001J (ET)

3/7/2021 | 100% FULLBLOOD COW | BLACK | DHRFS0001J

ADBFA0139 MAYURA ITOSHIGENAMI JNR
ADBFL0010 MAYURA L0010
 ADBFH0159 MAYURA H0159

IMUFP0036 TF ITOMICHI 1/2 (IMP USA)
LMRFG1415Y LMR MS ITOMICHI 1/2 1415Y
 USAFB5826 BR MS MICH1-8614 2653

IMUFGTF148 ITOSHIGENAMI (IMP USA)
 ADBFX0001 MAYURA DAI NI KINNTOU 1
 ADBFZ0025 MAYURA ZULU
 WGWFD8371 WAGYU GENETICS AIZAKURA D8371
 PEDFB500 ITOMICHI J1158
 PEDFA464 DAI 2 KINTOU J337756
 PEDFW614 BR MICHIFUKU 8614
 PEDFU964 BR MS TAKAZAKURA 9642

- Sired by breed superstar Mayura L10!
- +2.0 MS, +4 Milk and + 317 BFI
- Very balanced EBV profile!
- Great sire stack of Mayura L10 x Itomichi ½ x BR Michifuku 8614 x Takazakura x 068!
- From the performance proven JVP Shigehime maternal line
- Dam raised 41%, 40%, 37%, 34% DMp Carcasses; Full sib 41% DMp

	GL	BW	200	400	600	MCW	MILK	CWT	EMA	RUMP	RBY	MS	MF	SRI	BFI
EBV	-1	.4	18	23	31	39	4	32	-3.4	4.1	-1.7	2	.26	207	317
ACC	67%	73%	74%	73%	72%	64%	64%	70%	68%	67%	55%	67%	59%		

WAGYU BREED PLAN NOVEMBER 2024 RUN 1



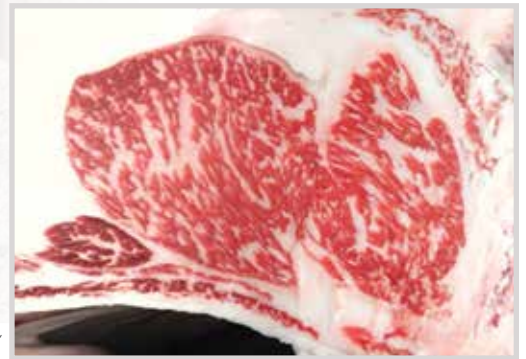

Full sib to Lot 55



55

IRON TABLE WAGYU *Mr* ITW S0003J (ET)

3/19/2021 | 100% FULLBLOOD BULL | BLACK | DHRFS0003J | CHSC

ADBFA0139 MAYURA ITOSHIGENAMI JNR
ADBFL0010 MAYURA L0010
 ADBFH0159 MAYURA H0159

IMUFP0036 TF ITOMICHI 1/2 (IMP USA)
LMRFG1415Y LMR MS ITOMICHI 1/2 1415Y
 USAFB5826 BR MS MICHI-8614 2653

IMUFQTF148 ITOSHIGENAMI (IMP USA)
 ADBFX0001 MAYURA DAI NI KINNTOU 1
 ADBFZ0025 MAYURA ZULU
 WGWFD8371 WAGYU GENETICS AIZAKURA D8371
 PEDFB500 ITOMICHI J1158
 PEDFA464 DAI 2 KINTOU J337756
 PEDFW614 BR MICHIFUKU 8614
 PEDFU964 BR MS TAKAZAKURA 9642

- Son of breed superstar Mayura L10
- +1.9 MS and +4 Milk
- Great sire stack of Mayura L10 x Itomichi 1/2 x BR Michifuku 8614 x Takazakura x 068!
- From the performance proven JVP Shigehime maternal line
- Dam raised 41%, 40%, 37%, 34% DMp Carcasses; Full sib 41% DMp

	GL	BW	200	400	600	MCW	MILK	CWT	EMA	RUMP	RBY	MS	MF	SRI	BFI
EBV	.9	.7	7	8	14	13	4	16	1.1	3	-.9	1.9	.23	154	280
ACC	67%	72%	74%	71%	63%	63%	69%	67%	66%	55%	67%	58%			

WAGYU BREED PLAN NOVEMBER 2024 RUN 1

SATURDAY, DECEMBER 14, 2024 |

L0010 X ITOMICHI 1/2 MATING



Progeny of dam



56

IRON TABLE WAGYU *Mr* ITW 0024J (AI) (ET)

10/12/2021 | 100% FULLBLOOD BULL | BLACK | DHRFS0024J | IARSC

WKSFM0139 WORLD K'S HARUKI 2 (FB1614)
WKSFP1593 WORLD K'S SHIGESHIGETANI 1593
 WKSFL0976 WORLD K'S SUZUTANI (FB1617)

IMUFP0036 TF ITOMICHI 1/2 (IMP USA)
LMRFG1415Y LMR MS ITOMICHI 1/2 1415Y
 USAFB5826 BR MS MICH1-8614 2653

PEDFA201 MONJIRO J11550
 PEDFA206 SAKURA 2 J741638
 PEDFA211 TANISHIGE 1526 - KURO KOH
 PEDFASUZUNAMI SUZUNAMI 472255
 PEDFB500 ITOMICHI J1158
 PEDFA464 DAI 2 KINTOU J337756
 PEDFW614 BR MICHIFUKU 8614
 PEDFU964 BR MS TAKAZAKURA 9642

- Son of the great World K's Shigesigetani
- Above breed average for MS
- Great sire stack of Shigesigetani x Itomichi 1/2 x BR Michifuku 8614 x Takazakura x 068!
- From the performance proven JVP Shigehime maternal line
- Dam raised 41%, 40%, 37%, 34% DMp Carcasses

	GL	BW	200	400	600	MCW	MILK	CWT	EMA	RUMP	RBY	MS	MF	SRI	BFI
<i>EBV</i>	-2.1	-1.9	1	-4	-6	-9	3	5	2.1	3	-1.2	1.4	.21	120	152
<i>ACC</i>	67%	73%	74%	72%	72%	66%	68%	70%	68%	68%	59%	68%	62%		

WAGYU BREED PLAN NOVEMBER 2024 RUN 1





Progeny of dam

ITW
- THE STANDARD -

57

IRON TABLE WAGYU *Mr* ITW 0037K (ET)

11/11/2022 | 100% FULLBLOOD BULL | BLACK | DHRF22T0037K | IARSC

WKSFM0139 WORLD K'S HARUKI 2 (FB1614)
WKSFP1593 WORLD K'S SHIGESHIGETANI 1593
 WKSFL0976 WORLD K'S SUZUTANI (FB1617)

IMUFP0036 TF ITOMICHI 1/2 (IMP USA)
LMRFG1415Y LMR MS ITOMICHI 1/2 1415Y
 USAFB5826 BR MS MICH1-8614 2653

PEDFA201 MONJIRO J11550
 PEDFA206 SAKURA 2 J741638
 PEDFA211 TANISHIGE 1526 - KURO KOH
 PEDFASUZUNAMI SUZUNAMI 472255
 PEDFB500 ITOMICHI J1158
 PEDFA464 DAI 2 KINTOU J337756
 PEDFW614 BR MICHIFUKU 8614
 PEDFU964 BR MS TAKAZAKURA 9642

- Big-time son of World K's Shigeshigetani
- +341 BFI
- Growth, Milk and Carcass Traits in one package
- Great sire stack of World K's Shigeshigetani x Itomichi 1/2 x BR Michifuku 8614 x Takazakura x 068!
- From the performance proven JVP Shigehime maternal line
- Dam raised 41%, 40%, 37%, 34% DMp Carcasses

	GL	BW	200	400	600	MCW	MILK	CWT	EMA	RUMP	RBY	MS	MF	SRI	BFI
<i>EBV</i>	-2	.2	15	26	43	52	4	41	4	-1	.5	1.8	.21	244	341
<i>ACC</i>	67%	72%	74%	72%	66%	67%	70%	68%	68%	59%	68%	62%			

WAGYU BREED PLAN NOVEMBER 2024 RUN 1

SATURDAY, DECEMBER 14, 2024 | **ITW**
- THE STANDARD -

HERD SIRE PROSPECT THAT EXCELS GROWTH, MILK, CARCASS



LMR Ms Itomichi 1/2 1415Y | Dam of Lot 58



58

IRON TABLE WAGYU *ITW* ITW 0039K (ET)

11/7/2022 | 100% FULLBLOOD COW | BLACK | DHRF22T0039K | IARSC

WKSFM0139 WORLD K'S HARUKI 2 (FB1614)
WKSFP1593 WORLD K'S SHIGESHIGETANI 1593
 WKSFL0976 WORLD K'S SUZUTANI (FB1617)

IMUFP0036 TF ITOMICHI 1/2 (IMP USA)
LMRFG1415Y LMR MS ITOMICHI 1/2 1415Y
 USAFB5826 BR MS MICHI-8614 2653

PEDFA201 MONJIRO J11550
 PEDFA206 SAKURA 2 J741638
 PEDFA211 TANISHIGE 1526 - KURO KOH
 PEDFASUZUNAMI SUZUNAMI 472255
 PEDFB500 ITOMICHI J1158
 PEDFA464 DAI 2 KINTOU J337756
 PEDFW614 BR MICHIFUKU 8614
 PEDFU964 BR MS TAKAZAKURA 9642

Safe bred to TYDDEWI N4431, Due 3/15/25

- Daughter of the great World K's Shigeshigetani
- Tremendous growth EBVs and Breed average MS
- Pregnant to TYDDEWI N4431
- Great sire stack of World K's Shigeshigetani x Itomichi 1/2 x BR Michifuku 8614 x Takazakura x 068!
- From the performance proven JVP Shigehime maternal line
- Dam raised 41%, 40%, 37%, 34% DMP Carcasses

	GL	BW	200	400	600	MCW	MILK	CWT	EMA	RUMP	RBY	MS	MF	SRI	BFI
EBV	-1.3	.6	18	26	40	41	3	30	1.2	1.3	-.3	1.2	.13	190	234
ACC	67%	73%	74%	72%	72%	66%	67%	70%	68%	68%	59%	68%	62%		

WAGYU BREED PLAN NOVEMBER 2024 RUN 1





Iron Table Wagyu Mr ITW Dillinger 0027J | Sire of Lot 59



LMR Ms Itomichi 1/2 1415Y | Dam of Lot 59

ITW
- THE STANDARD -

59

IRON TABLE WAGYU *Ms* ITW 0031M (ET)

12/29/2023 | 100% FULLBLOOD COW | BLACK | DHRF24V0031M

WKSFM0164 WORLD K'S MICHIFUKU
DHRFS0027J IRON TABLE WAGYU MR ITW DILLINGER 0027J
USAFB37505 MG MS SHIGESHIGETANI 201A

IMUFP0036 TF ITOMICHI 1/2 (IMP USA)
LMRFG1415Y LMR MS ITOMICHI 1/2 1415Y
USAFB5826 BR MS MICH1-8614 2653

PEDFA201 MONJIRO J11550
PEDFA215 MICHIKO J655635
WKSFP1593 WORLD K'S SHIGESHIGETANI 1593
USAFB11818 UKB I201
PEDFB500 ITOMICHI J1158
PEDFA464 DAI 2 KINTOU J337756
PEDFW614 BR MICHIFUKU 8614
PEDFU964 BR MS TAKAZAKURA 9642

- Daughter of MR ITW Dillinger 0027J
- MR ITW Dillinger 0027J is +2.6 MS and +10.6 EMA
- Sire stack of MR ITW Dillinger 0027J x Itomichi ½ x BR Michifuku 8614 x Takazakura x 068!
- From the performance proven JVP Shigehime maternal line
- Dam raised 41%, 40%, 37%, 34% DMp Carcasses

	GL	BW	200	400	600	MCW	MILK	CWT	EMA	RUMP	RBY	MS	MF	SRI	BFI
EBV	-1.5	-.3	1	-4	-3	-4	-1	-4	-.3	3.5	-2.1	1.5	.28	122	141
ACC	60%	67%	70%	66%	59%	60%	64%	61%	61%	49%	61%	55%			

WAGYU BREED PLAN NOVEMBER 2024 RUN 1



Iron Table Wagyu Mr ITW Sonny 0020H | Sire of Lot 60



60

IRON TABLE WAGYU *ITW* ITW 0092L

1/22/2024 | 100% FULLBLOOD COW | BLACK | DHRF23U0092L | CHSC

ADBFL0010 MAYURA L0010
DHRFR0020H IRON TABLE WAGYU MR ITW SONNY 0020H
 LMRFH2354Z LMR MS KITAGUNI 2354Z

ADBFL0010 MAYURA L0010
DHRFS0014J IRON TABLE WAGYU MS ITW 0014J
 LMRFG1415Y LMR MS ITOMICHI 1/2 1415Y

ADBFA0139 MAYURA ITOSHIGENAMI JNR
 ADBFH0159 MAYURA H0159
 WKSFP0001 WORLD K'S KITAGUNI JR
 LMRFE9337W LMR MS YASUFUKU JR 9337W
 ADBFA0139 MAYURA ITOSHIGENAMI JNR
 ADBFH0159 MAYURA H0159
 IMUFP0036 TF ITOMICHI 1/2 (IMP USA)
 USAFB5826 BR MS MICHI-8614 2653

- Great BFI of + 327
- Excellent marbling at +2.6 MS
- Outstanding growth curve
- Double shot of the great Mayura L10
- Great sire stack of Sonny x Mayura L10 x Itomichi 1/2 x BR Michifuku 8614 x Takazakura x 068!
- From the performance proven JVP Shigehime maternal line
- Grand Dam raised 41%, 40%, 37%, 34% DMp Carcasses
- Full sibs to sire 44%, 41%, 37%, 34% DMp Carcasses

	GL	BW	200	400	600	MCV	MILK	CWT	EMA	RUMP	RBY	MS	MF	SRI	BFI
EBV	-5	2.7	17	23	35	38	-1	24	-5.6	3.4	-2.2	2.6	.27	202	327
ACC	61%	68%	71%	68%	67%	58%	59%	65%	62%	62%	47%	62%	53%		

WAGYU BREED PLAN NOVEMBER 2024 RUN 1



World Class Female!

BFI, CW, MS



Arubial United P0342
Sire of Lot 61



Full sib to dam



61

IRON TABLE WAGYU *ITW* ITW 0087M (ET)

2/12/2024 | 100% FULLBLOOD COW | BLACK | DHRF24V0087M

SMOFF0126 SUMO CATTLE CO MICHIFUKU F126
MYMFP0342 ARUBIAL UNITED P0342
BDWFC1624 MACQUARIE WAGYU C1624

ADBFL0010 MAYURA L0010
DHRFS0014J IRON TABLE WAGYU MS ITW 0014J
LMRFG1415Y LMR MS ITOMICHI 1/2 1415Y

WKSFM0164 WORLD K'S MICHIFUKU
SMOFC0152 SUMO CATTLE CO HANA C152
BDWFO408 MACQUARIE WAGYU Y408
BDWFZ0736 MACQUARIE WAGYU F Z736
ADBFA0139 MAYURA ITOSHIGENAMI JNR
ADBFH0159 MAYURA H0159
IMUFP0036 TF ITOMICHI 1/2 (IMP USA)
USAFB5826 BR MS MICH1-8614 2653

- World-class heifer!
- Huge BFI at +519
- +2.8 MS
- Massive growth curve with +91 CW
- Spectacular pedigreed United daughter
- Great sire stack of Arubial United x L10 x Itomichi ½ x BR Michifuku 8614 x Takazakura x 068!
- From the performance proven JVP Shigehime maternal line
- Grand Dam raised 41%, 40%, 37%, 34% DMp Carcasses

	GL	BW	200	400	600	MCW	MILK	CWT	EMA	RUMP	RBY	MS	MF	SRI	BFI
<i>Sire</i>	-2.9	5	39	62	91	98	1	91	.3	3.8	-1	2.8	.5	407	519
<i>Dam</i>	68%	72%	74%	72%	72%	64%	63%	70%	67%	68%	56%	68%	58%		

WAGYU BREED PLAN NOVEMBER 2024 RUN 1

SATURDAY, DECEMBER 14, 2024 | 

HUGE BFI WITH MASSIVE GROWTH WITH 91 FOR CW



Arubial United P0342 | Sire of Lot 62



62

IRON TABLE WAGYU *Mr* ITW 0151L (ET)

10/26/2023 | 100% FULLBLOOD BULL | BLACK | DHRF23U0151L | IARSC

ADBFA0139 MAYURA ITOSHIGENAMI JNR
MYMFG007 ARUBIAL BOND Q007
 PMGFLO0021 PEPPERMILL GROVE L0021

IMUFP0036 TF ITOMICHI 1/2 (IMP USA)
LMRFG1415Y LMR MS ITOMICHI 1/2 1415Y
 USAFB5826 BR MS MICH1-8614 2653

IMUFQTF148 ITOSHIGENAMI (IMP USA)
 ADBFX0001 MAYURA DAI NI KINNTOU 1
 ADBFA0139 MAYURA ITOSHIGENAMI JNR
 PMGFG0037 PEPPERMILL GROVE G037
 PEDFB500 ITOMICHI J1158
 PEDFA464 DAI 2 KINTOU J337756
 PEDFW614 BR MICHIFUKU 8614
 PEDFU964 BR MS TAKAZAKURA 9642

	GL	BW	200	400	600	MCW	MILK	CWT	EMA	RUMP	RBY	MS	MF	SRI	BFI
<i>Sire</i>	-1.1	-2.4	-2	-2	0	0	-3	9	1.9	3.5	-1	2.1	.34	167	202
<i>Dam</i>	67%	72%	74%	72%	71%	64%	64%	69%	67%	66%	57%	66%	59%		

WAGYU BREED PLAN NOVEMBER 2024 RUN 1

- Arubial Bond son!
- +2.1 MS
- Great sire stack of Bond x Itomichi 1/2 x BR Michifuku 8614 x Takazakura x 068!
- From the performance proven JVP Shigehime maternal line
- Dam raised 41%, 40%, 37%, 34% DMp Carcasses



63

IRON TABLE WAGYU *Mr* ITW 0070L (ET)

9/18/2023 | 100% FULLBLOOD BULL | BLACK | DHRF23U0070L | IARSC

ADBFA0139 MAYURA ITOSHIGENAMI JNR
ADBFN0387 MAYURA NOTORIOUS N0387
 WGWFD8223 WAGYU GENETICS HIKOHIME D8223

IMUFP0036 TF ITOMICHI 1/2 (IMP USA)
LMRFG1415Y LMR MS ITOMICHI 1/2 1415Y
 USAFB5826 BR MS MICH1-8614 2653

IMUFQTF148 ITOSHIGENAMI (IMP USA)
 ADBFX0001 MAYURA DAI NI KINNTOU 1
 IMUFLT151 ITOZURUDO I TF151 (IMP USA)
 3NOFA0471 WICKIUP HIKOHIME Z471
 PEDFB500 ITOMICHI J1158
 PEDFA464 DAI 2 KINTOU J337756
 PEDFW614 BR MICHIFUKU 8614
 PEDFU964 BR MS TAKAZAKURA 9642

	GL	BW	200	400	600	MCW	MILK	CWT	EMA	RUMP	RBY	MS	MF	SRI	BFI
<i>EBV</i>	1.4	1.5	8	4	4	16	-1	7	1.4	.8	-.5	2	.35	154	246
<i>ACC</i>	65%	72%	73%	72%	71%	62%	64%	69%	67%	66%	54%	67%	58%		

WAGYU BREED PLAN NOVEMBER 2024 RUN 1

- Notorious son!
- +2.0 MS
- Great sire stack of Mayura Notorious x Itomichi 1/2 x BR Michifuku 8614 x Takazakura x 068!
- From the performance proven JVP Shigehime maternal line
- Dam raised 41%, 40%, 37%, 34% DMp Carcasses





Mayura Notorious N0387 | Sire of Lot 64



64

IRON TABLE WAGYU *Mr* ITW 0075L (ET)

9/22/2023 | 100% FULLBLOOD BULL | BLACK | DHRF23U0075L | F11C, IARSC

ADBFA0139 MAYURA ITOSHIGENAMI JNR
ADBFN0387 MAYURA NOTORIOUS N0387
 GWWFD8223 WAGYU GENETICS HIKOHIME D8223

IMUFP0036 TF ITOMICHI 1/2 (IMP USA)
LMRFG1415Y LMR MS ITOMICHI 1/2 1415Y
 USAFB5826 BR MS MICH1-8614 2653

IMUFGTF148 ITOSHIGENAMI (IMP USA)
 ADBFX0001 MAYURA DAI NI KINNTOU 1
 IMUFLT151 ITOZURUDO1 TF151 (IMP USA)
 3NOFA0471 WICKIUP HIKOHIME Z471
 PEDFB500 ITOMICHI J1158
 PEDFA464 DAI 2 KINTOU J337756
 PEDFW614 BR MICHIFUKU 8614
 PEDFU964 BR MS TAKAZAKURA 9642

- Mayura Notorious son!
- +343 BFI
- +2.0 MS
- Tremendous growth EBVs and +1 Milk EBV
- Great sire stack of Notorious x Itomichi 1/2 x BR Michifuku 8614 x Takazakura x 068!
- From the performance proven JVP Shigehime maternal line
- Dam raised 41%, 40%, 37%, 34% DMp Carcasses

	GL	BW	200	400	600	MCW	MILK	CWT	EMA	RUMP	RBY	MS	MF	SRI	BFI
EBV	.9	2.5	19	29	45	60	1	44	-8	1.8	-5	2	.35	219	343
ACC	66%	73%	74%	72%	63%	65%	70%	67%	67%	55%	67%	59%			

WAGYU BREED PLAN NOVEMBER 2024 RUN 1



*ITW Chuck Flap featured by Michelin Star Restaurant
Emmer and Rye of Austin, TX*

*Tremendous Itoshigenami
Sired Female!*



Iron Table Wagyu Mr ITWT0004K | Sire of Lot 65A



65

IRON TABLE WAGYU *MS* ITW 0021J (AI) (ET)

9/17/2021 | 100% FULLBLOOD COW | BLACK | DHRFS0021J

PEDFA10632 SHIGESHIGENAMI J10632
IMUFQT148 ITOSHIGENAMI (IMP USA)
 PEDFA661 FUKUYUKI

LMRFC723T LMR TOSHIRO 1/3
PEDFB26806 PL PRIMELINE MS TOSHIMICH C069
 USAFB20324 Y35

PEDFAJ6109 SHIGEKANENAMI J6109
 PEDFAJ774695 SHIGEMITSU J774695 (FB4751)
 PEDFAJ10756 FUKUMASA J10756
 PEDFAJ456691 YUKIZAKURA J456691
 IMUFN2127 TF KIKUHANA (IMP USA)
 WKSFP0002 WORLD K'S REIKO
 WKSFM0164 WORLD K'S MICHIFUKU
 USAFB10067 KR 068-087

Lot 65A: MS ITW 0040M, a 8/13/24 heifer calf sired by IRON TABLE WAGYU MR ITWT0004K (ET) (DHRF22T0004K)

- Fantastic pedigree from JVP Yasuyoshi maternal line
- +383 BFI
- Exceptional blend of carcass traits and growth traits
- +2.4 MS and + 4.3 EMA
- Great sire stack of TF148 Itoshigenami x Toshiro 1/3 x Michifuku
- Full sib 30% DMp; 18.28" Ribeye
- Heifer calf at her side!

	GL	BW	200	400	600	MCW	MILK	CWT	EMA	RUMP	RBY	MS	MF	SRI	BFI
<i>EBV</i>	.6	1.1	15	27	37	40	-1	36	4.3	.7	.3	2.4	.36	294	383
<i>ACC</i>	66%	71%	73%	71%	70%	65%	66%	69%	67%	67%	58%	67%	62%		

WAGYU BREED PLAN NOVEMBER 2024 RUN 1



Progeny of sire



66

IRON TABLE WAGYU *ITW* ITW 0010K

3/20/2022 | 100% FULLBLOOD COW | BLACK | DHRF22T0010K | CHSC

ADBFL0010 MAYURA L0010
DHRFR0010H IRON TABLE WAGYU MR ITW 0010H
 LMRFL05171 LMR MS DAISUKE 5171C

LMRFC723T LMR TOSHIRO 1/3
PEDFB26806 PL PRIMELINE MS TOSHIMICH C069
 USAFB20324 Y35

ADBF0139 MAYURA ITOSHIGENAMI JNR
 ADBFH0159 MAYURA H0159
 LMRFH2470Z LMR DAISUKE 2470Z
 LMRFH2449Z LMR MS ITOSHIGENAMI 2449Z
 IMUFN2127 TF KIKUHANA (IMP USA)
 WKSFP0002 WORLD K'S REIKO
 WKSFM0164 WORLD K'S MICHIFUKU
 USAFB10067 KR 068-087

Lot 66A: MS ITW 0003M, a 5/29/24 heifer calf sired by IRON TABLE WAGYU MR ITWT0004K (ET) (DHRF22T0004K)

- Big-time BFI at +424
- Exceptional blend of carcass traits and growth traits
- +2.5 MS and + 4.0 EMA
- From the JVP Yasuyoshi maternal line with ITW 0010H x Toshiro 1/3 x Michifuku
- Sire has raised 41%, 39% DMp carcasses
- Heifer calf at her side!

	GL	BW	200	400	600	MCW	MILK	CWT	EMA	RUMP	RBY	MS	MF	SRI	BFI
EBV	-5	12	23	36	37	35	1	42	4	5	9	2.5	33	321	424
ACC	59%	66%	69%	66%	65%	56%	57%	63%	60%	60%	44%	60%	51%		

WAGYU BREED PLAN NOVEMBER 2024 RUN 1





Mayura L0010 | Sire of Lot 67

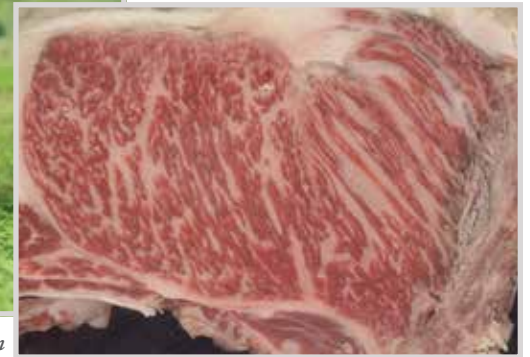

Full sib to dam

ITW
- THE STANDARD -

67

IRON TABLE WAGYU *MS* ITW O212L (ET)

12/9/2023 | 100% FULLBLOOD COW | BLACK | DHRF23U0212L | IARSC

ADBFA0139 MAYURA ITOSHIGENAMI JNR
ADBFL0010 MAYURA L0010
ADBFB0159 MAYURA H0159

WKSFP0100 WORLD K'S SANJIROU
USAFB48269 LL MS SANJIROU 474B
PEDFB11794 UKB I205

IMUFQTF148 ITOSHIGENAMI (IMP USA)
ADBFX0001 MAYURA DAI NI KINNTOU 1
ADBFZ0025 MAYURA ZULU
WGWFD8371 WAGYU GENETICS AIZAKURA D8371
WKSFM0164 WORLD K'S MICHIFUKU
WKSFL0976 WORLD K'S SUZUTANI (FB1617)
PEDFB7429 SR GENJIRO JR 156E
PEDFB6556 JVP MS KIKUHANA 298

- Mayura L10 daughter!
- Great carcass EBVs of +8.6 EMA and +1.7 MS
- +3 Milk EBV
- Mayura L10 x Sanjirou from the JVP Kikuhana maternal line
- Full sibs to Dam 39%,44% Dmp carcasses
- In ITW herd 474B ranks #6 for REA

	GL	BW	200	400	600	MCW	MILK	CWT	EMA	RUMP	RBY	MS	MF	SRI	BFI
EBV	-5	.9	8	9	18	10	3	13	8.6	-1.3	1.7	1.7	.19	208	267
ACC	65%	71%	72%	70%	70%	62%	61%	68%	65%	65%	52%	66%	57%		

WAGYU BREED PLAN NOVEMBER 2024 RUN 1

SATURDAY, DECEMBER 14, 2024 | **ITW**
- THE STANDARD -

L0010 DAUGHTER WITH GREAT CARCASS EBV'S



MG Itoshigenami 73D2 | Sire of Lot 68



Full sib to dam



68

IRON TABLE WAGYU *ITW* ITW 0088L

11/7/2023 | 100% FULLBLOOD COW | BLACK | PENDING

IMUFQTF148 ITOSHIGENAMI (IMP USA)
USAFB37531 MG ITOSHIGENAMI 73D2
 PEDFB17246 LL MS ITOHANA 73X

WKSFP0100 WORLD K'S SANJIROU
USAFB48269 LL MS SANJIROU 474B
 PEDFB11794 UKB I205

PEDFA10632 SHIGESHIGENAMI J10632
 PEDFA661 FUKUYUKI
 IMUFN2294 TF ITOHANA 2 (IMP USA)
 PEDFB709 TF 709
 WKSFM0164 WORLD K'S MICHIFUKU
 WKSFL0976 WORLD K'S SUZUTANI (FB1617)
 PEDFB7429 SR GENJIRO JR 156E
 PEDFB6556 JVP MS KIKUHANA 298

- Outstanding blend of Takeda, World K, and JVP genetics
- Full sibs to Dam 39%, 44% DMp carcasses
- In ITW herd 474B ranks #6 for REA

	GL	BW	200	400	600	MCW	MILK	CWT	EMA	RUMP	RBY	MS	MF	SRI	BFI
<i>Sire</i>	-3	-6	0	3	0	-25	0	11	4.5	5.4	-1.2	1.1	.15	148	178
<i>Dam</i>	0.2	-0.9	-6	-9	-9	-13	-1	-18	9.5	-1.0	1.5	1.7	0.20	163	148

WAGYU BREED PLAN NOVEMBER 2024 RUN 1





Sire of Lots 69 & 70

Full sib to dam



Sire of Lots 69 & 70

Progeny of sire

ITW
THE STANDARD

69

IRON TABLE WAGYU *ITW* ITW 0027M (ET)

1/25/2024 | 100% FULLBLOOD COW | BLACK | DHRF24V0027M | IARSC

WKSFM0139 WORLD K'S HARUKI 2 (FB1614)
WKSFP1593 WORLD K'S SHIGESHIGETANI 1593
 WKSFL0976 WORLD K'S SUZUTANI (FB1617)

WKSFP0100 WORLD K'S SANJIROU
USAFB48269 LL MS SANJIROU 474B
 PEDFB11794 UKB I205

PEDFA201 MONJIRO J11550
 PEDFA206 SAKURA 2 J741638
 PEDFA211 TANISHIGE 1526 - KURO KOH
 PEDFASUZUNAMI SUZUNAMI 472255
 WKSFM0164 WORLD K'S MICHIFUKU
 WKSFL0976 WORLD K'S SUZUTANI (FB1617)
 PEDFB7429 SR GENJIRO JR 156E
 PEDFB6556 JVP MS KIKUHANA 298

	GL	BW	200	400	600	MCW	MILK	CWT	EMA	RUMP	RBV	MS	MF	SRI	BFI
<i>EBV</i>	-1.6	-2.9	-10	-20	-20	-34	1	-31	14.9	-2.8	2.1	2.8	.27	213	222
<i>ACC</i>	66%	71%	73%	71%	71%	65%	66%	69%	67%	68%	57%	68%	61%		

WAGYU BREED PLAN NOVEMBER 2024 RUN 1

- Daughter of World K's Shigeshigetani!
- Double shot of Suzutani with Shigeshigetani x Sanjirou!
- Tremendous carcass values
- +2.8 MS and +14.9 EMA
- Proven JVP Kikuhana maternal line
- Full sibs to Dam 39%, 44% DMp Carcasses
- In ITW herd 474B ranks #6 for REA

ITW
THE STANDARD

70

IRON TABLE WAGYU *ITW* ITW 0175L (ET)

12/4/2023 | 100% FULLBLOOD BULL | BLACK | DHRF23U0175L

WKSFM0139 WORLD K'S HARUKI 2 (FB1614)
WKSFP1593 WORLD K'S SHIGESHIGETANI 1593
 WKSFL0976 WORLD K'S SUZUTANI (FB1617)

WKSFP0100 WORLD K'S SANJIROU
USAFB48269 LL MS SANJIROU 474B
 PEDFB11794 UKB I205

PEDFA201 MONJIRO J11550
 PEDFA206 SAKURA 2 J741638
 PEDFA211 TANISHIGE 1526 - KURO KOH
 PEDFASUZUNAMI SUZUNAMI 472255
 WKSFM0164 WORLD K'S MICHIFUKU
 WKSFL0976 WORLD K'S SUZUTANI (FB1617)
 PEDFB7429 SR GENJIRO JR 156E
 PEDFB6556 JVP MS KIKUHANA 298

	GL	BW	200	400	600	MCW	MILK	CWT	EMA	RUMP	RBV	MS	MF	SRI	BFI
<i>EBV</i>	-1.5	-2	2	-3	-3	-22	-2	-13	7.9	-1.3	1.4	1.2	.04	137	108
<i>ACC</i>	67%	71%	73%	67%	71%	66%	66%	69%	67%	68%	57%	68%	62%		

WAGYU BREED PLAN NOVEMBER 2024 RUN 1

- World K's Shigeshigetani son!
- Double shot of Suzutani with World K's Shigeshigetani x Sanjirou!
- Tremendous carcass values
- +7.9 EMA and +1.2 MS
- Proven JVP Kikuhana maternal line
- Full sibs to Dam 39%, 44% DMp Carcasses
- In ITW herd 474B ranks #6 for REA



Full sib to dam



World K's Shigesheetani 1593 | Sire of Lot 71



71

IRON TABLE WAGYU *Mr* ITW 0174L (ET)

12/1/2023 | 100% FULLBLOOD BULL | BLACK | DHRF23U0174L

WKSFM0139 WORLD K'S HARUKI 2 (FB1614)
WKSFP1593 WORLD K'S SHIGESHEETANI 1593
 WKSFL0976 WORLD K'S SUZUTANI (FB1617)

WKSFP0100 WORLD K'S SANJIROU
USAFB48269 LL MS SANJIROU 474B
 PEDFB11794 UKB I205

PEDFA201 MONJIRO J11550
 PEDFA206 SAKURA 2 J741638
 PEDFA211 TANISHIGE 1526 - KURO KOH
 PEDFASUZUNAMI SUZUNAMI 472255
 WKSFM0164 WORLD K'S MICHIFUKU
 WKSFL0976 WORLD K'S SUZUTANI (FB1617)
 PEDFB7429 SR GENJIRO JR 156E
 PEDFB6556 JVP MS KIKUHANA 298

- World K's Shigesheetani son!
- Double shot of Suzutani with Shigesheetani x Sanjirou!
- Tremendous carcass values and +321 BFI
- +11.7 EMA and +2.5 MS
- Proven JVP Kikuhana maternal line
- Full sibs to Dam 39%, 44% DMp Carcasses
- In ITW herd 474B ranks #6 for REA

	GL	BW	200	400	600	MCW	MILK	CWT	EMA	RUMP	RBY	MS	MF	SRI	BFI
<i>EBV</i>	-1.3	-1.1	-1	2	5	5	-2	8	11.7	-2.6	1.8	2.5	.28	254	321
<i>ACC</i>	67%	71%	74%	71%	71%	66%	66%	69%	67%	68%	57%	68%	62%		

WAGYU BREED PLAN NOVEMBER 2024 RUN 1





LMR Ms Hirashigetayasu 1282Y | Dam of Lot 72



72

IRON TABLE WAGYU *Mr* ITW 0026J (AI) (ET)

10/17/2021 | 100% FULLBLOOD BULL | BLACK | DHRFS0026J | F11C

PEDFA10632 SHIGESHIGENAMI J10632
MUFQTF148 ITOSHIGENAMI (IMP USA)
 PEDFA661 FUKUYUKI

IMJFAJ2351 HIRASHIGETAYASU J2351 HONGEN (IMP JAP)
LMRFG1282Y LMR MS HIRASHIGETAYASU 1282Y
 LMRFC713T LMR MS SANJIROU 713T

PEDFAJ6109 SHIGEKANENAMI J6109
 PEDFAJ774695 SHIGEMITSU J774695 (FB4751)
 PEDFAJ10756 FUKUMASA J10756
 PEDFAJ456691 YUKIZAKURA J456691
 PEDFAJ287 DAI 20 HIRASHIGE J287
 PEDFAJ187250 DAI 5 YURUHIME J187250
 WKSFP0100 WORLD K'S SANJIROU
 USAFB5076 BR MS TAKAZAKURA 0652

- TF148 Itoshigenami son with spectacular pedigree!
- Classic sire stack of TF148 x 001 x Sanjirou x Takazakura x 068 x Chisahime!
- Nicely balanced EBV profile
- From the highly proven Chisahime maternal line
- Full sib 30% DMP Carcass; 18.06" REA

	GL	BW	200	400	600	MCW	MILK	CWT	EMA	RUMP	RBY	MS	MF	SRI	BFI
EBV	2	1.7	12	21	25	12	-3	17	1.4	2	.5	.7	.08	128	116
ACC	68%	72%	74%	71%	67%	67%	70%	68%	68%	60%	68%	64%			

WAGYU BREED PLAN NOVEMBER 2024 RUN 1



Mayura Notorious N0387 | Sire of Lot 73



73

IRON TABLE WAGYU *Mr* ITW 0072L (ET)

9/19/2023 | 100% FULLBLOOD BULL | BLACK | DHRF23U0072L

ADBFA0139 MAYURA ITOSHIGENAMI JNR
ADBFN0387 MAYURA NOTORIOUS N0387
 WGWFD8223 WAGYU GENETICS HIKOHIME D8223

IMJFAJ2351 HIRASHIGETAYASU J2351 HONGEN (IMP JAP)
LMRFG1282Y LMR MS HIRASHIGETAYASU 1282Y
 LMRFC713T LMR MS SANJIROU 713T

IMUFQTF148 ITOSHIGENAMI (IMP USA)
 ADBFX0001 MAYURA DAI NI KINNTOU 1
 IMUFLTF151 ITOZURUDO1 TF151 (IMP USA)
 3NOFA0471 WICKIUP HIKOHIME Z471
 PEDFAJ287 DAI 20 HIRASHIGE J287
 PEDFAJ187250 DAI 5 YURUHIME J187250
 WKSFP0100 WORLD K'S SANJIROU
 USAFB5076 BR MS TAKAZAKURA 0652

- Mayura Notorious son!
- Recessive-free!
- Awesome sire stack of Notorious x 001 x Sanjirou x Takazakura x 068 x Chisahime!
- Very good balance on EBV profile with great growth and big EMA
- From the highly proven Chisahime maternal line
- Dam raised 30% DMP Carcass; 18.06" REA

	GL	BW	200	400	600	MCW	MILK	CWT	EMA	RUMP	RBY	MS	MF	SRI	BFI
<i>EBV</i>	3.1	1.4	15	24	31	41	-1	29	6.7	-5	1.9	1.3	.16	222	251
<i>ACC</i>	66%	73%	74%	72%	72%	63%	65%	70%	67%	67%	55%	68%	59%		

WAGYU BREED PLAN NOVEMBER 2024 RUN 1





Iron Table Wagyu Mr ITW 0004K | Sire of Lot 74A



74

IRON TABLE WAGYU *MS* ITW 0022J (AI) (ET)

9/17/2021 | 100% FULLBLOOD COW | BLACK | DHRFS0022J | CHSC

ADBFA0139 MAYURA ITOSHIGENAMI JNR
ADBFL0010 MAYURA L0010
 ADBFH0159 MAYURA H0159

IMJFAJ2351 HIRASHIGETAYASU J2351 HONGEN (IMP JAP)
LMRFG1282Y LMR MS HIRASHIGETAYASU 1282Y
 LMRFC713T LMR MS SANJIROU 713T

IMUFQTF148 ITOSHIGENAMI (IMP USA)
 ADBFX0001 MAYURA DAI NI KINNTOU 1
 ADBFZ0025 MAYURA ZULU
 WGWFD8371 WAGYU GENETICS AIZAKURA D8371
 PEDFAJ287 DAI 20 HIRASHIGE J287
 PEDFAJ187250 DAI 5 YURUHIME J187250
 WKSFP0100 WORLD K'S SANJIROU
 USAFB5076 BR MS TAKAZAKURA 0652

Lot 74A: MS ITW 0002M, a 5/29/24 heifer calf sired by IRON TABLE WAGYU MR ITWT0004K (ET) (DHRF22T0004K)

- Mayura L10 daughter!
- Awesome sire stack of Mayura L10 x 001 x Sanjirou x Takazakura x 068 x Chisahime!
- Very good balance on EBV profile with great growth and big EMA
- +303 BFI
- From the highly proven Chisahime maternal line
- Dam raised 30% DMp Carcass
- Heifer calf at side

	GL	BW	200	400	600	MCW	MILK	CWT	EMA	RUMP	RBY	MS	MF	SRI	BFI
EBV	.1	2.7	23	37	51	58	2	47	5.9	-2.3	2.1	1.4	.17	256	303
ACC	66%	72%	73%	71%	71%	63%	63%	69%	66%	66%	54%	67%	58%		

WAGYU BREED PLAN NOVEMBER 2024 RUN 1



Iron Table Wagyu Mr ITW 0004K | Sire of Lot 75A



75

IRON TABLE WAGYU *ITW* ITW T0005K (ET)

2/3/2022 | 100% FULLBLOOD COW | BLACK | DHRF22T0005K

ADBFA0139 MAYURA ITOSHIGENAMI JNR
ADBFL0010 MAYURA L0010
 ADBFH0159 MAYURA H0159

IMJFAJ2351 HIRASHIGETAYASU J2351 HONGEN (IMP JAP)
LMRFG1282Y LMR MS HIRASHIGETAYASU 1282Y
 LMRFC713T LMR MS SANJIROU 713T

IMUFQTF148 ITOSHIGENAMI (IMP USA)
 ADBFX0001 MAYURA DAI NI KINNTOU 1
 ADBFZ0025 MAYURA ZULU
 WGWFD8371 WAGYU GENETICS AIZAKURA D8371
 PEDFAJ287 DAI 20 HIRASHIGE J287
 PEDFAJ187250 DAI 5 YURUHIME J187250
 WKSFP0100 WORLD K'S SANJIROU
 USAFB5076 BR MS TAKAZAKURA 0652

Lot 75A: MR ITW 0041M, a 8/16/24 bull calf sired by IRON TABLE WAGYU MR ITWT0004K (ET) (DHRF22T0004K)

- Mayura L10 daughter!
- Awesome sire stack of Mayura L10 x 001 x Sanjirou x Takazakura x 068 x Chisahime!
- Nicely balanced EBV profile with great growth and big EMA
- From the highly proven Chisahime maternal line
- Young cow with big future
- Dam raised 30% DMpCarcass; 18.06" REA
- Bull calf at side

	GL	BW	200	400	600	MCW	MILK	CWT	EMA	RUMP	RBY	MS	MF	SRI	BFI
EBV	.3	0	7	11	12	15	1	19	3.4	-3.1	1.7	1.4	.18	148	217
ACC	66%	72%	74%	72%	71%	64%	63%	69%	66%	66%	54%	67%	58%		

WAGYU BREED PLAN NOVEMBER 2024 RUN 1





LMR Ms Hirashigetayasu 1282Y | Dam of Lot 76



76

IRON TABLE WAGYU *Mr* ITW 0028J (AI) (ET)

11/24/2021 | 100% FULLBLOOD BULL | BLACK | DHRFS0028J

ADBFA0139 MAYURA ITOSHIGENAMI JNR
ADBFL0010 MAYURA L0010
 ADBFH0159 MAYURA H0159

IMJFAJ2351 HIRASHIGETAYASU J2351 HONGEN (IMP JAP)
LMRFG1282Y LMR MS HIRASHIGETAYASU 1282Y
 LMRFC713T LMR MS SANJIROU 713T

IMUFQTF148 ITOSHIGENAMI (IMP USA)
 ADBFX0001 MAYURA DAI NI KINNTOU 1
 ADBFZ0025 MAYURA ZULU
 WGWFD8371 WAGYU GENETICS AIZAKURA D8371
 PEDFAJ287 DAI 20 HIRASHIGE J287
 PEDFAJ187250 DAI 5 YURUHIME J187250
 WKSFP0100 WORLD K'S SANJIROU
 USAFB5076 BR MS TAKAZAKURA 0652

- Mayura L10 son!
- Recessive-free
- Awesome sire stack of Mayura L10 x 001 x Sanjirou x Takazakura x 068 x Chisahime!
- Nicely balanced EBV profile
- From the highly proven Chisahime maternal line
- Dam raised 30% DMp Carcass; 18.06" REA

	GL	BW	200	400	600	MCW	MILK	CWT	EMA	RUMP	RBY	MS	MF	SRI	BFI
EBV	.8	1.5	20	31	34	48	-2	26	1.7	-.5	1	1.7	2	238	257
ACC	67%	73%	74%	72%	72%	64%	64%	70%	67%	67%	55%	67%	59%		

WAGYU BREED PLAN NOVEMBER 2024 RUN 1

LIVE SALE EVENT

ITW

~ THE STANDARD ~

ITW



Full Sib Strips to The Godfather 0016H

FULL SIB STRIPS TO THE GODFATHER

Pregnancy Power!

MICHIFUKU x SHIGESHIGETANI!



LMR Ms Hirashigetayasu 1282Y | Dam of Lot 77

ITW
- THE STANDARD -

77

IRON TABLE WAGYU *Ms* ITW 0022K (AI) (ET)

5/13/2022 | 100% FULLBLOOD COW | BLACK | DHRF22T0022K

PEDFA201 MONJIRO J11550
WKSFM0164 WORLD K'S MICHIFUKU
 PEDFA215 MICHIKO J655635

IMJFAJ2351 HIRASHIGETAYASU J2351 HONGEN (IMP JAP)
LMRFG1282Y LMR MS HIRASHIGETAYASU 1282Y
 LMRFC713T LMR MS SANJIROU 713T

PEDFAJ10328 YASUMIDOI J10328
 PEDFA203 HARUMI J1086409
 PEDFA211 TANISHIGE 1526 - KURO KOH
 PEDFA216 MICHIFUKU J494290
 PEDFAJ287 DAI 20 HIRASHIGE J287
 PEDFAJ187250 DAI 5 YURUHIME J187250
 WKSFP0100 WORLD K'S SANJIROU
 USAFB5076 BR MS TAKAZAKURA 0652

Safe bred to WORLD K'S SHIGESHIGETANI, Due 3/15/25

- World K's Michifuku daughter!
- Awesome sire stack of World K's Michifuku x 001 x Sanjirou x Takazakura x 068 x Chisahime!
- +8.7 EMA and good growth traits
- From the highly proven Chisahime maternal line
- Calf will be Shigeshigetani x Michifuku combination that produced 57% DMp in the 201 cow family
- Dam raised 30% DMp Carcass 18.06" REA

	GL	BW	200	400	600	MCW	MILK	CWT	EMA	RUMP	RBV	MS	MF	SRI	BFI
EBV	2	2	11	21	21	21	-6	25	8.7	-1.7	2.2	1.2	23	258	190
ACC	69%	73%	75%	73%	72%	68%	68%	71%	70%	70%	62%	70%	66%		

WAGYU BREED PLAN NOVEMBER 2024 RUN 1

SATURDAY, DECEMBER 14, 2024 | **ITW**
- THE STANDARD -

AMAZING MICHIFUKU BRED FEMALE WITH BIG EMA



LMR Ms Hirashigetayasu 1282Y | Dam of Lot 77



78

IRON TABLE WAGYU *ITW* ITW 0025K (AI) (ET)

5/14/2022 | 100% FULLBLOOD COW | BLACK | DHRF22T0025K

PEDFA201 MONJIRO J11550
WKSFM0164 WORLD K'S MICHIFUKU
 PEDFA215 MICHIKO J655635

IMJAJ2351 HIRASHIGETAYASU J2351 HONGEN (IMP JAP)
LMRFG1282Y LMR MS HIRASHIGETAYASU 1282Y
 LMRFC713T LMR MS SANJIROU 713T

PEDFAJ10328 YASUMIDOI J10328
 PEDFA203 HARUMI J1086409
 PEDFA211 TANISHIGE 1526 - KURO KOH
 PEDFA216 MICHIFUKU J494290
 PEDFAJ287 DAI 20 HIRASHIGE J287
 PEDFAJ187250 DAI 5 YURUHIME J187250
 WKSFP0100 WORLD K'S SANJIROU
 USAFB5076 BR MS TAKAZAKURA 0652

- World K's Michifuku daughter!
- Awesome sire stack of World K's Michifuku x 001 x Sanjirou x Takazakura x 068 x Chisahime!
- Elite level growth EBVs!
- +4.2 EMA
- From the highly proven Chisahime maternal line
- Dam raised 30% DMP Carcass; 18.06" REA

	GL	BW	200	400	600	MCW	MILK	CWT	EMA	RUMP	RBY	MS	MF	SRI	BFI
EBV	-1	5	19	37	56	70	-2	49	4.2	-5.2	1.6	1.1	32	220	183
ACC	69%	73%	75%	73%	72%	68%	68%	71%	69%	70%	61%	69%	65%		

WAGYU BREED PLAN NOVEMBER 2024 RUN 1





LMR MS HIRASHIGETAYASU 1282Y | Dam of Lot 79

ITW
- THE STANDARD -

79

IRON TABLE WAGYU *Mr* ITW 0026K (AI) (ET)

5/15/2022 | 100% FULLBLOOD BULL | BLACK | DHRF22T0026K

PEDFA201 MONJIRO J11550
WKSFM0164 WORLD K'S MICHIFUKU
 PEDFA215 MICHIKO J655635

IMJFAJ2351 HIRASHIGETAYASU J2351 HONGEN (IMP JAP)
LMRFG1282Y LMR MS HIRASHIGETAYASU 1282Y
 LMRFC713T LMR MS SANJIROU 713T

PEDFAJ10328 YASUMIDOI J10328
 PEDFA203 HARUMI J1086409
 PEDFA211 TANISHIGE 1526 - KURO KOH
 PEDFA216 MICHIFUKU J494290
 PEDFAJ287 DAI 20 HIRASHIGE J287
 PEDFAJ187250 DAI 5 YURUHIME J187250
 WKSFP0100 WORLD K'S SANJIROU
 USAFB5076 BR MS TAKAZAKURA 0652

- World K's Michifuku son!
- Awesome sire stack of World K's Michifuku x 001 x Sanjirou x Takazakura x 068 x Chisahime!
- Great growth EBVs!
- +6.4 EMA
- From the highly proven Chisahime maternal line
- Dam raised 30% DMp Carcass; 18.06" REA

	GL	BW	200	400	600	MCW	MILK	CWT	EMA	RUMP	RBY	MS	MF	SRI	BFI
EBV	1.0	2.2	16	28	26	34	-6	14	6.6	-2	1.5	3	.18	226	64
ACC	69%	73%	75%	73%	68%	69%	72%	70%	70%	62%	70%	70%	66%		

WAGYU BREED PLAN NOVEMBER 2024 RUN 1

SATURDAY, DECEMBER 14, 2024 | **ITW**
- THE STANDARD -

MICHIFUKU ON 001 COMBINATION

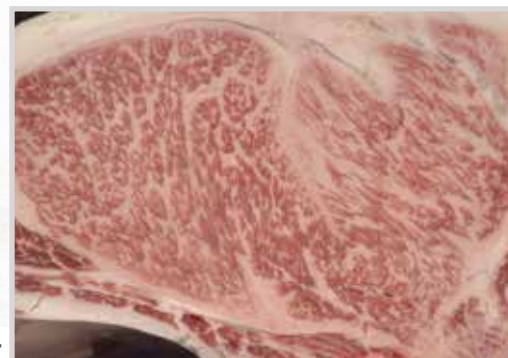

Full sib to sire



80

IRON TABLE WAGYU *ITW* ITW 0037M (ET)

1/19/2024 | 100% FULLBLOOD COW | BLACK | DHRF24V0037M

WKSFM0164 WORLD K'S MICHIFUKU
DHRFS0027J IRON TABLE WAGYU MR ITW DILLINGER 0027J
 USAFB37505 MG MS SHIGESHIGETANI 201A

IMJFAJ2351 HIRASHIGETAYASU J2351 HONGEN (IMP JAP)
LMRFG1282Y LMR MS HIRASHIGETAYASU 1282Y
 LMRFC713T LMR MS SANJIROU 713T

PEDFA201 MONJIRO J11550
 PEDFA215 MICHIKO J655635
 WKSFP1593 WORLD K'S SHIGESHIGETANI 1593
 USAFB11818 UKB I201
 PEDFAJ287 DAI 20 HIRASHIGE J287
 PEDFAJ187250 DAI 5 YURUHIME J187250
 WKSFP0100 WORLD K'S SANJIROU
 USAFB5076 BR MS TAKAZAKURA 0652

- MR ITW Dillinger 0027J daughter
- Well balanced EBV profile with good growth and carcass traits
- Great sire stack of MR ITW Dillinger 0027J x 001 x Sanjirou x Takazakura x 068 x Chisahime!
- +5.6 EMA
- From the highly proven Chisahime maternal line
- Dam raised 30% DMP Carcass; 18.06" REA

	GL	BW	200	400	600	MCW	MILK	CWT	EMA	RUMP	RBY	MS	MF	SRI	BFI
EBV	-2	1.8	14	27	35	25	-4	29	5.6	-4	2	1.4	.18	218	240
ACC	60%	67%	69%	67%	66%	59%	59%	64%	61%	61%	49%	61%	55%		

WAGYU BREED PLAN NOVEMBER 2024 RUN 1





Progeny of sire



ITW

IRON TABLE WAGYU *Mr* ITW 0042K (ET)

11/17/2022 | 100% FULLBLOOD BULL | BLACK | DHRF22T0042K

ADBFL0010 MAYURA L0010
DHRFR0016H IRON TABLE WAGYU THE GODFATHER 0016H
 LMRFH2354Z LMR MS KITAGUNI 2354Z

IMJFAJ2351 HIRASHIGETAYASU J2351 HONGEN (IMP JAP)
LMRFG1282Y LMR MS HIRASHIGETAYASU 1282Y
 LMRFC713T LMR MS SANJIROU 713T

ADBFA0139 MAYURA ITOSHIGENAMI JNR
 ADBFH0159 MAYURA H0159
 WKSFP0001 WORLD K'S KITAGUNI JR
 LMRFE9337W LMR MS YASUFUKU JR 9337W
 PEDFAJ287 DAI 20 HIRASHIGE J287
 PEDFAJ187250 DAI 5 YURUHIME J187250
 WKSFP0100 WORLD K'S SANJIROU
 USAFB5076 BR MS TAKAZAKURA 0652

- Great BFI at +378
- Son of Iron Table Wagyu The Godfather 0016H
- Awesome sire stack of Iron Table Wagyu The Godfather 0016H x 001 x Sanjirou x Takazakura x 068
- Great growth EBVs with +49 CW
- +2.0 MS and +3.6 EMA
- From the highly proven Chisahime maternal line
- Dam raised 30% DMp Carcass; 18.06" REA

	GL	BW	200	400	600	MCW	MILK	CWT	EMA	RUMP	RBY	MS	MF	SRI	BFI
<i>EBV</i>	1.2	2	18	29	33	34	-2	49	3.6	-2.7	1.4	2	.26	242	378
<i>ACC</i>	60%	68%	70%	66%	66%	58%	59%	64%	61%	61%	48%	62%	53%		

WAGYU BREED PLAN NOVEMBER 2024 RUN 1



Full sib to sire



82

IRON TABLE WAGYU *ITW* ITW 0020L (AI)

6/16/2023 | 100% FULLBLOOD COW | BLACK | DHRF23U0020L

ADBFL0010 MAYURA L0010
DHRFS0003J IRON TABLE WAGYU MR ITW S0003J
 LMRFG1415Y LMR MS ITOMICHI 1/2 1415Y

ADBFL0010 MAYURA L0010
DHRFR0008H IRON TABLE WAGYU MS ITW 0008H
 LMRFG1282Y LMR MS HIRASHIGETAYASU 1282Y

ADBFA0139 MAYURA ITOSHIGENAMI JNR
 ADBFH0159 MAYURA H0159
 IMUFP0036 TF ITOMICHI 1/2 (IMP USA)
 USAFB5826 BR MS MICH1-8614 2653
 ADBFA0139 MAYURA ITOSHIGENAMI JNR
 ADBFH0159 MAYURA H0159
 IMJFAJ2351 HIRASHIGETAYASU J2351 HONGEN (IMP JAP)
 LMRFC713T LMR MS SANJIROU 713T

- Mayura L10 granddaughter!
- Great balance of carcass traits and growth traits
- Great sire stack of MR ITW 0003J x Mayura L0010 x 001 x Sanjirou
- +5.4 EMA
- From the highly proven Chisahime maternal line
- Full sibs to sire 41%, 37%, 34% DMp Carcasses

	GL	BW	200	400	600	MCW	MILK	CWT	EMA	RUMP	RBY	MS	MF	SRI	BFI
<i>EBV</i>	2	2.1	15	21	37	42	-1	44	5.4	3	1.3	1	.17	188	246
<i>ACC</i>	62%	69%	71%	68%	68%	58%	59%	65%	62%	63%	47%	63%	53%		

WAGYU BREED PLAN NOVEMBER 2024 RUN 1





Progeny of sire

ITW
- THE STANDARD -

ITW

IRON TABLE WAGYU *Mr* ITW 0053K (ET)

11/23/2022 | 100% FULLBLOOD BULL | BLACK | DHRF22T0053K

ADBFL0010 MAYURA L0010
DHRFR0016H IRON TABLE WAGYU THE GODFATHER 0016H
 LMRFH2354Z LMR MS KITAGUNI 2354Z

ADBFL0010 MAYURA L0010
DHRFR0008H IRON TABLE WAGYU MS ITW 0008H
 LMRFG1282Y LMR MS HIRASHIGETAYASU 1282Y

ADBFA0139 MAYURA ITOSHIGENAMI JNR
 ADBFH0159 MAYURA H0159
 WKSFP0001 WORLD K'S KITAGUNI JR
 LMRFE9337W LMR MS YASUFUKU JR 9337W
 ADBFA0139 MAYURA ITOSHIGENAMI JNR
 ADBFH0159 MAYURA H0159
 IMJFAJ2351 HIRASHIGETAYASU J2351 HONGEN (IMP JAP)
 LMRFC713T LMR MS SANJIROU 713T

- Outstanding BFI at +397
- Son of Iron Table Wagyu The Godfather 0016H with double shot of L10
- Sire stack of Iron Table Wagyu The Godfather 0016H x Mayura L10 x 001 x Sanjiro x Takazakura x 068
- Great growth EBVs and +1 Milk
- +2.2 MS and +7.6 EMA
- From the highly proven Chisahime maternal line
- Full sibs to sire 44%, 41%, 37%, 34% Dmp Carcasses
- First Carcass by sire The Godfather was 40% Dmp Carcass

	GL	BW	200	400	600	MCW	MILK	CWT	EMA	RUMP	RBY	MS	MF	SRI	BFI
EBV	3	2.1	19	32	40	39	1	40	7.6	-2.3	2.1	2.2	25	296	397
ACC	61%	68%	71%	68%	67%	58%	58%	65%	62%	62%	46%	62%	53%		

WAGYU BREED PLAN NOVEMBER 2024 RUN 1

SATURDAY, DECEMBER 14, 2024 | **ITW**
- THE STANDARD -

BIG BFI, GREAT GROWTH AND MILK



Half sib to dam



Sire of Lots 84 & 85

Half sib to dam

SELLING CHOICE



84

IRON TABLE WAGYU *MS* ITW 0099L (ET)

8/30/2023 | 100% FULLBLOOD BULL | BLACK | DHRF23U0099L | F11C

IMUFQTF148 ITOSHIGENAMI (IMP USA)
DHRFS0026J IRON TABLE WAGYU MR ITW 0026J
 LMRFG1282Y LMR MS HIRASHIGETAYASU 1282Y

WKSFM0164 WORLD K'S MICHIFUKU
USAFB38027 MG MS MICHIFUKU 116D
 PEDFB17262 LL MS KIMIFUKU 116X

PEDFA10632 SHIGESHIGENAMI J10632
 PEDFA661 FUKUYUKI
 IMJFAJ2351 HIRASHIGETAYASU J2351 HONGEN (IMP JAP)
 LMRFC713T LMR MS SANJIROU 713T

PEDFA201 MONJIRO J11550
 PEDFA215 MICHIKO J655635
 IMUFB7584 KIMIFUKU TF 726 (IMP USA)
 PEDFB7512 TF 712

	GL	BW	200	400	600	MCW	MILK	CWT	EMA	RUMP	RBV	MS	MF	SRI	BFI
<i>EBV</i>	2.1	2.6	11	18	23	11	-4	17	2.7	-2	0	.7	.17	143	109
<i>ACC</i>	59%	66%	69%	66%	65%	58%	59%	63%	60%	61%	47%	61%	53%		

WAGYU BREED PLAN NOVEMBER 2024 RUN 1

- Takeda Farms and World K's genetics
- Good balance on EBV profile
- Maternal line traces back to the legendary Hikokura 1/10!
- Pedigree includes breed legends World K's Michifuku, Itomichi, TF148, and Kimifuku 726
- Full sib to sire 30% DMp carcass



85

IRON TABLE WAGYU *MS* ITW 0097L (ET)

8/29/2023 | 100% FULLBLOOD COW | BLACK | DHRF23U0097L | F11C

IMUFQTF148 ITOSHIGENAMI (IMP USA)
DHRFS0026J IRON TABLE WAGYU MR ITW 0026J
 LMRFG1282Y LMR MS HIRASHIGETAYASU 1282Y

WKSFM0164 WORLD K'S MICHIFUKU
USAFB38027 MG MS MICHIFUKU 116D
 PEDFB17262 LL MS KIMIFUKU 116X

PEDFA10632 SHIGESHIGENAMI J10632
 PEDFA661 FUKUYUKI
 IMJFAJ2351 HIRASHIGETAYASU J2351 HONGEN (IMP JAP)
 LMRFC713T LMR MS SANJIROU 713T

PEDFA201 MONJIRO J11550
 PEDFA215 MICHIKO J655635
 IMUFB7584 KIMIFUKU TF 726 (IMP USA)
 PEDFB7512 TF 712

	GL	BW	200	400	600	MCW	MILK	CWT	EMA	RUMP	RBV	MS	MF	SRI	BFI
<i>EBV</i>	3	.1	5	8	4	-5	-5	0	6.4	2.3	.2	1.2	.24	191	123
<i>ACC</i>	59%	65%	68%	65%	65%	57%	58%	63%	60%	61%	47%	61%	53%		

WAGYU BREED PLAN NOVEMBER 2024 RUN 1

- Takeda Farms and World K's genetics
- +6.4 EMA and +1.2 MS
- Maternal line traces back to the legendary Hikokura 1/10!
- Pedigree includes breed legends World K's Michifuku, Itomichi, TF148, and Kimifuku 726
- Full sib to sire 30% DMp carcass





WKS-LMR Michifuku 3500A | Sire of Lots 86 ♂ 87



86

IRON TABLE WAGYU *ITW* ITW 0180L (ET)

10/27/2023 | 100% FULLBLOOD COW | BLACK | DHRF23U0180L

WKSFM0164 WORLD K'S MICHIFUKU
LMRFB17483 WKS-LMR MICHIFUKU 3500A
 PEDFN0005 HOK NAKAHANA 5 (FB19225)

IMUFP0036 TF ITOMICHI 1/2 (IMP USA)
USAFB48284 MG MS ITOMICHI 05C4
 PEDFB9682 LL MS SANJIROU 05U

	GL	BW	200	400	600	MCW	MILK	CWT	EMA	RUMP	RBV	MS	MF	SRI	BFI
<i>Sire</i>	-.4	-.9	3	-2	-1	-.9	0	1	3.1	2.8	-2	3	.06	88	48
<i>Dam</i>	60%	68%	70%	68%	67%	58%	57%	65%	62%	61%	48%	61%	55%		

WAGYU BREED PLAN NOVEMBER 2024 RUN 1

- Sired by WKS-LMR Michifuku 3500A
- Great sire stack of 3500A x Itomichi 1/2 x Sanjirou x Musashi
- From the great Chisahime maternal line
- 3/4 sib to dam 41% DMp carcass



87

IRON TABLE WAGYU *ITW* ITW 0181L (ET)

10/28/2023 | 100% FULLBLOOD COW | BLACK | DHRF23U0181L

WKSFM0164 WORLD K'S MICHIFUKU
LMRFB17483 WKS-LMR MICHIFUKU 3500A
 PEDFN0005 HOK NAKAHANA 5 (FB19225)

IMUFP0036 TF ITOMICHI 1/2 (IMP USA)
USAFB48284 MG MS ITOMICHI 05C4
 PEDFB9682 LL MS SANJIROU 05U

	GL	BW	200	400	600	MCW	MILK	CWT	EMA	RUMP	RBV	MS	MF	SRI	BFI
<i>Sire</i>	-.4	3	5	2	6	3	2	11	5.8	-2	1.0	.5	.13	129	128
<i>Dam</i>	60%	68%	70%	68%	66%	58%	57%	65%	62%	61%	48%	61%	55%		

WAGYU BREED PLAN NOVEMBER 2024 RUN 1

- Sired by WKS-LMR Michifuku 3500A
- Great sire stack of 3500A x Itomichi 1/2 x Sanjirou x Musashi
- From the great Chisahime maternal line
- 3/4 sib to dam 41% DMp carcass



Arubial Bond Q007 | Sire of Lot 88



Progeny of dam



SS IRON TABLE WAGYU *ITW* ITW 0185L (ET)

10/30/2023 | 100% FULLBLOOD COW | BLACK | DHRF23U0185L

ADBFA0139 MAYURA ITOSHIGENAMI JNR
MYMFQ007 ARUBIAL BOND Q007
 PMGFLO0021 PEPPERMILL GROVE L0021

USAFB9420 MICHİYOSHI
PEDFB28451 M6 MS MICHİYOSHI 616D
 KR2FK167 KAY RANCH MS NEW LEVEL 167

IMUFQTF148 ITOSHIGENAMI (IMP USA)
 ADBFX0001 MAYURA DAI NI KINNTOU 1
 ADBFA0139 MAYURA ITOSHIGENAMI JNR
 PMGFG0037 PEPPERMILL GROVE G037
 WKSFP0100 WORLD K'S SANJIROU
 PEDFB5861 CHR MS FUKUTSURU 107L
 PEDFB12865 KR FRONT LINE 115
 KR2FG122 KR MS NEW LEVEL 122

- Arubial Bond daughter!
- Superior carcass traits!
- +2.4 MS and +8.0 EMA
- Unique sire stack of Arubial Bond x Michiyoshi x Front Line x Itomichi 1/2 x Kitaguni 07K
- Okutani maternal line!
- Dam raised 35% DMp Carcass
- In ITW herd 616D ranks #7 for REA and #9 for Marble Fineness

	GL	BW	200	400	600	MCW	MILK	CWT	EMA	RUMP	RBY	MS	MF	SRI	BFI
EBV	.7	-1.5	-4	-14	-13	-10	-5	-8	8	-.7	1	2.4	.36	183	221
ACC	66%	71%	73%	71%	70%	62%	62%	67%	64%	65%	53%	65%	56%		

WAGYU BREED PLAN NOVEMBER 2024 RUN 1





Sire of Lot 89

Full sib in blood to dam



Sire of Lot 90

Full sib in blood to dam



89

IRON TABLE WAGYU *MS* ITW 0091M (ET)

2/15/2024 | 100% FULLBLOOD COW | BLACK | DHRF24V0091M | CHSC

ADBFA0139 MAYURA ITOSHIGENAMI JNR
ADBFLO010 MAYURA L0010
 ADBFH0159 MAYURA H0159

WKSFP0100 WORLD K'S SANJIROU
USAFB38017 MG MS SANJIROU 61D
 PEDFB17237 LL MS ITOHANA 61X

IMUFQTF148 ITOSHIGENAMI (IMP USA)
 ADBFX0001 MAYURA DAI NI KINNTOU 1
 ADBFZ0025 MAYURA ZULU
 WGWFD8371 WAGYU GENETICS AIZAKURA D8371
 WKSFM0164 WORLD K'S MICHIFUKU
 WKSFL0976 WORLD K'S SUZUTANI (FB1617)
 IMUFN2294 TF ITOHANA 2 (IMP USA)
 PEDFB709 TF 709

	GL	BW	200	400	600	MCW	MILK	CWT	EMA	RUMP	RBY	MS	MF	SRI	BFI
<i>EBV</i>	.3	-1.2	1	0	-2	-1	1	12	8.5	2.7	.6	2.5	32	248	325
<i>ACC</i>	66%	71%	73%	70%	63%	62%	68%	66%	66%	66%	53%	66%	57%		

WAGYU BREED PLAN NOVEMBER 2024 RUN 1

- Mayura L10 daughter with +325 BFI
- Elite carcass EBVs
- +2.5 MS and +8.5 EMA
- Pedigree heavily features Takeda genetics, with TF709 as the dam of TF813!
- Sire stack of Mayura L10 x Sanjirou x Itohana 2 x Kimifuku 3 x itomichi
- ITW Harvested by Sire 44%, 41%, 39%, 37% DMp Carcasses
- Full sib in blood to dam 41%, 37% DMp;
- In ITW herd 61D ranks #8 for Marble Fineness



90

IRON TABLE WAGYU *MS* ITW 0074M (ET)

3/10/2024 | 100% FULLBLOOD COW | BLACK | DHRF24V0074M | F11C

IMUFQTF148 ITOSHIGENAMI (IMP USA)
DHRFS0026J IRON TABLE WAGYU MR ITW 0026J
 LMRFG1282Y LMR MS HIRASHIGETAYASU 1282Y

WKSFP0100 WORLD K'S SANJIROU
USAFB38017 MG MS SANJIROU 61D
 PEDFB17237 LL MS ITOHANA 61X

PEDFA10632 SHIGESHIGENAMI J10632
 PEDFA661 FUKUYUKI
 IMJAJ2351 HIRASHIGETAYASU J2351 HONGEN (IMP JAP)
 LMRFC713T LMR MS SANJIROU 713T
 WKSFM0164 WORLD K'S MICHIFUKU
 WKSFL0976 WORLD K'S SUZUTANI (FB1617)
 IMUFN2294 TF ITOHANA 2 (IMP USA)
 PEDFB709 TF 709

	GL	BW	200	400	600	MCW	MILK	CWT	EMA	RUMP	RBY	MS	MF	SRI	BFI
<i>EBV</i>	.6	-2	7	10	4	-14	-1	8	5.6	2.4	.8	.1	-.02	121	47
<i>ACC</i>	59%	66%	69%	66%	65%	57%	58%	63%	60%	61%	47%	61%	53%		

WAGYU BREED PLAN NOVEMBER 2024 RUN 1

- Pedigree heavily features Takeda genetics!
- Sire stack of ITW 0026J x Sanjirou x Itohana 2 x Kimifuku 3 x itomichi
- Descends from the legendary Hikokura maternal line from Takeda Farms
- +5.6 EMA
- Full sib to sire 30% DMp
- Full sib in blood to dam 41%, 37% DMp carcass
- In ITW herd 61D ranks #8 for Marble Fineness



Progeny of sire



IT

IRON TABLE WAGYU *ITW* ITW 0147L (ET)

10/23/2023 | 100% FULLBLOOD COW | BLACK | DHRF23U0147L

WKSFM0164 WORLD K'S MICHIFUKU
SMOFF0154 SUMO CATTLE CO MICHIFUKU F154
 SMOFC0016 SUMO CATTLE CO TANI C016

LMRFC723T LMR TOSHIRO 1/3
PEDFB26805 PL PRIMELINE MS TOSHITO C066
 PEDFB22156 PRIMELINE MS ITO Y31

PEDFA201 MONJIRO J11550
 PEDFA215 MICHIKO J655635
 IMUFR3258 TF TERUTANI 40/1 (IMP USA)
 IMUFR3256 TF HIKOHIME 34/3 (IMP USA)
 IMUFN2127 TF KIKUHANA (IMP USA)
 WKSFP0002 WORLD K'S REIKO
 IMUFQTF148 ITOSHIGENAMI (IMP USA)
 PEDFB9779 CHR MS ITOZURU DOI 366

- Daughter of highly proven Sumo Cattle Co Michifuku F154
- Amazing pedigree tracing to the supercows CF 504 and Hikokura 1/10
- Terrific growth EBVs
- +4.3 EMA and +1.7 MS
- Stacked pedigree of Sumo Cattle Co Michifuku F154 x Toshiro 1/3 x TF148 x TF151 x TF148 x Itomichi
- Grand Dam Y31 148(151 x CF504) -rare!
- Dam raised 30% DMP Carcass
- ITW F154 sired carcass 45% DMP

	GL	BW	200	400	600	MCW	MILK	CWT	EMA	RUMP	RBY	MS	MF	SRI	BFI
<i>EBV</i>	-4	2.9	16	28	31	36	-5	36	4.3	-.1	.4	1.7	.37	251	260
<i>ACC</i>	66%	71%	73%	71%	71%	65%	65%	69%	66%	67%	56%	67%	59%		

WAGYU BREED PLAN NOVEMBER 2024 RUN 1





Progeny of sire

ITW
- THE STANDARD -

92

IRON TABLE WAGYU *ITW* ITW 0188L (ET)

11/2/2023 | 100% FULLBLOOD COW | BLACK | DHRF23U0188L

WKSFM0164 WORLD K'S MICHIFUKU
SMOFF0154 SUMO CATTLE CO MICHIFUKU F154
SMOFC0016 SUMO CATTLE CO TANI C016

LMRFC723T LMR TOSHIRO 1/3
PEDFB26805 PL PRIMELINE MS TOSHITO C066
PEDFB22156 PRIMELINE MS ITO Y31

PEDFA201 MONJIRO J11550
PEDFA215 MICHIKO J655635
IMUFR3258 TF TERUTANI 40/1 (IMP USA)
IMUFR3256 TF HIKOHIME 34/3 (IMP USA)
IMUFN2127 TF KIKUHANA (IMP USA)
WKSFP0002 WORLD K'S REIKO
IMUFGTF148 ITOSHIGENAMI (IMP USA)
PEDFB9779 CHR MS ITOZURU DOI 366

- Superstar in the making with +369 BFI
- Impeccable pedigree tracing to the supercows CF 504 and Hikokura 1/10
- Stacked pedigree of Sumo Cattle Co Michifuku F154 x Toshiro 1/3 x TF148 x TF151 x TF148 x Itomichi
- +2.5 MS and +4.0 EMA
- Great growth with heavy carcass weight
- Grand Dam Y31 148(151 x CF504) -rare!
- Dam raised 30% DMp Carcass, ITW F154 sired carcass 45% DMp

	GL	BW	200	400	600	MCW	MILK	CWT	EMA	RUMP	RBY	MS	MF	SRI	BFI
<i>EBV</i>	.7	3.4	11	23	28	43	-2	38	4	-.7	3	2.5	.53	256	369
<i>ACC</i>	66%	72%	73%	71%	71%	65%	65%	69%	67%	67%	56%	67%	60%		

WAGYU BREED PLAN NOVEMBER 2024 RUN 1

SATURDAY, DECEMBER 14, 2024 | **ITW**
- THE STANDARD -

F154 X TOSHIRO CROSS THAT WORKED VERY WELL



Progeny of sire



93

IRON TABLE WAGYU *ITW* ITW 0189L (ET)

10/26/2023 | 100% FULLBLOOD COW | BLACK | DHRF23U0189L

WKSFM0164 WORLD K'S MICHIFUKU
SMOFF0154 SUMO CATTLE CO MICHIFUKU F154
 SMOFC0016 SUMO CATTLE CO TANI C016

LMRFC723T LMR TOSHIRO 1/3
PEDFB26805 PL PRIMELINE MS TOSHITO C066
 PEDFB22156 PRIMELINE MS ITO Y31

PEDFA201 MONJIRO J11550
 PEDFA215 MICHIKO J655635
 IMUFR3258 TF TERUTANI 40/1 (IMP USA)
 IMUFR3256 TF HIKOHIME 34/3 (IMP USA)
 IMUFN2127 TF KIKUHANA (IMP USA)
 WKSFP0002 WORLD K'S REIKO
 IMUFQT148 ITOSHIGENAMI (IMP USA)
 PEDFB9779 CHR MS ITOZURU DOI 366

- Another great full sister to lots 91 and 92!
- +407 BFI
- +2.6 MS
- Huge curve-bending growth EBVs
- Impeccable pedigree tracing to the supercows CF 504 and Hikokura 1/10
- Stacked pedigree of Sumo Cattle Co Michifuku F154 x Toshiro 1/3 x TF148 x TF151 x TF148 x Itomichi
- Grand Dam Y31 148(151 x CF504) -rare!
- Dam raised 30% DMP Carcass, ITW F154 sired carcass 45% DMp

	GL	BW	200	400	600	MCW	MILK	CWT	EMA	RUMP	RBY	MS	MF	SRI	BFI
EBV	-5	2.9	17	37	55	66	-4	53	.9	.6	-.3	2.6	.53	298	407
ACC	66%	71%	73%	71%	70%	65%	65%	69%	66%	67%	56%	67%	59%		

WAGYU BREED PLAN NOVEMBER 2024 RUN 1





SUMO Cattle Michifuku F154 | Sire of Lots 94 & 95



94

IRON TABLE WAGYU *Mr* ITW 0155L (ET)

10/28/2023 | 100% FULLBLOOD BULL | BLACK | DHRF23U0155L

WKSFM0164 WORLD K'S MICHIFUKU
SMOFF0154 SUMO CATTLE CO MICHIFUKU F154
SMOFC0016 SUMO CATTLE CO TANI C016

LMRFC723T LMR TOSHIRO 1/3
PEDFB26805 PL PRIMELINE MS TOSHITO C066
PEDFB22156 PRIMELINE MS ITO Y31

PEDFA201 MONJIRO J11550
PEDFA215 MICHIKO J655635
IMUFR3258 TF TERUTANI 40/1 (IMP USA)
IMUFR3256 TF HIKOHIME 34/3 (IMP USA)
IMUFN2127 TF KIKUHANA (IMP USA)
WKSFP0002 WORLD K'S REIKO
IMUFQTF148 ITOSHIGENAMI (IMP USA)
PEDFB9779 CHR MS ITOZURU DOI 366

	GL	BW	200	400	600	MCW	MILK	CWT	EMA	RUMP	RBY	MS	MF	SRI	BFI
EBV	-.5	2.8	20	35	50	63	-5	54	5.4	0	1.1	1.6	.33	278	305
ACC	66%	71%	73%	71%	70%	65%	65%	69%	66%	67%	56%	67%	59%		

WAGYU BREED PLAN NOVEMBER 2024 RUN 1

- Sumo Cattle Co Michifuku F154 son that is full brother to previous heifer lots!
- Curve bending growth pattern!
- +5.4 EMA
- Impeccable pedigree tracing to the supercows CF 504 and Hikokura 1/10
- Stacked pedigree of Sumo Cattle Co Michifuku F154x Toshiro 1/3 x TF148 x TF151 x TF148 x Itomichi
- Grand Dam Y31 148 (151 x CF504) -rare!
- Dam raised 30% DMp Carcass



95

3 IVF

Embryos

100% FULLBLOOD

WKSFM0164 WORLD K'S MICHIFUKU
SMOFF0154 SUMO CATTLE CO MICHIFUKU F154
SMOFC0016 SUMO CATTLE CO TANI C016

LMRFC723T LMR TOSHIRO 1/3
PEDFB26805 PL PRIMELINE MS TOSHITO C066
PEDFB22156 PRIMELINE MS ITO Y31

PEDFA201 MONJIRO J11550
PEDFA215 MICHIKO J655635
IMUFR3258 TF TERUTANI 40/1 (IMP USA)
IMUFR3256 TF HIKOHIME 34/3 (IMP USA)
IMUFN2127 TF KIKUHANA (IMP USA)
WKSFP0002 WORLD K'S REIKO
IMUFQTF148 ITOSHIGENAMI (IMP USA)
PEDFB9779 CHR MS ITOZURU DOI 366

	GL	BW	200	400	600	MCW	MILK	CWT	EMA	RUMP	RBY	MS	MF	SRI	BFI
Sire	-1.3	2.2	11	26	28	46	-8	34	6.4	-1.4	.7	2.5	.56	322	333
Dam	1.0	2.2	17	28	43	40	2	40	3.1	1.4	0.6	0.8	0.16	178	218

WAGYU BREED PLAN NOVEMBER 2024 RUN 1

- 3 IVF, Grade 1 Embryos (Fullblood) stored at Trans Ova, Bryan, TX
- The same genetics that produced the previous 4 lots!
- Performance proven genetics
- Impeccable pedigree tracing to the supercows CF 504 and Hikokura 1/10
- Stacked pedigree of Sumo Cattle Co Michifuku F154 x Toshiro 1/3 x TF148 x TF151 x TF148 x Itomichi
- Great investment opportunity
- Grand Dam Y31 148 (151 x CF504) -rare!
- Dam raised 30% DMp Carcass
- ITW F154 sired carcass 45% DMp



Lot 96
LMR Aoichi 2468Z | Sire of Lots 96 ♂ 97



96

IRON TABLE WAGYU *MS* ITW 0138L (ET)

9/22/2023 | 100% FULLBLOOD COW | BLACK | DHRF23U0138L

IMUFQTF148 ITOSHIGENAMI (IMP USA)
LMRFH2468Z LMR AOICHI 2468Z
LMRFC783T LMR MS MICHIFUKU 783T

LMRFC723T LMR TOSHIRO 1/3
PEDFB26805 PL PRIMELINE MS TOSHITO C066
PEDFB22156 PRIMELINE MS ITO Y31

	GL	BW	200	400	600	MCW	MILK	CWT	EMA	RUMP	RBV	MS	MF	SRI	BFI
EBV	2	-2	5	5	5	0	-2	2	-9	2.5	-1	.7	.15	90	56
ACC	63%	71%	72%	70%	69%	61%	61%	68%	65%	62%	50%	63%	58%		

WAGYU BREED PLAN NOVEMBER 2024 RUN 1

- Daughter of LMR Aoichi 2468Z
- Pedigree traces to the supercows CF 504 and Hikokura 1/10
- Sire stack of Aoichi x Toshiro 1/3 x TF148 x TF151 x TF148 x Itomichi
- Grand Dam Y31 148 (151 x CF504) -rare!
- Dam raised 30% DMp Carcass



97

IRON TABLE WAGYU *MS* ITW 0136L (ET)

9/11/2023 | 100% FULLBLOOD COW | BLACK | DHRF23U0136L

IMUFQTF148 ITOSHIGENAMI (IMP USA)
LMRFH2468Z LMR AOICHI 2468Z
LMRFC783T LMR MS MICHIFUKU 783T

LMRFC723T LMR TOSHIRO 1/3
PEDFB26805 PL PRIMELINE MS TOSHITO C066
PEDFB22156 PRIMELINE MS ITO Y31

	GL	BW	200	400	600	MCW	MILK	CWT	EMA	RUMP	RBV	MS	MF	SRI	BFI
EBV	1.2	.8	11	17	25	8	1	18	4	-4	.3	2.2	.32	221	326
ACC	63%	71%	73%	70%	69%	61%	61%	68%	65%	63%	50%	64%	58%		

WAGYU BREED PLAN NOVEMBER 2024 RUN 1

- +326 BFI
- +2.2 MS and +1 Milk
- Daughter of LMR Aoichi 2468Z
- Pedigree traces to the supercows CF 504 and Hikokura 1/10
- Sire stack of Aoichi x Toshiro 1/3 x TF148 x TF151 x TF148 x Itomichi
- Grand Dam Y31 148 (151 x CF504) -rare!
- Dam raised 30% DMp Carcass





Itoshigenami TF148 | Sire of Lots 98 & 99



98 IRON TABLE WAGYU *ITW* ITW 0231L (ET)

12/20/2023 | 100% FULLBLOOD COW | BLACK | DHRF23U0231L | F11C

PEDFA10632 SHIGESHIGENAMI J10632
IMUFQTF148 ITOSHIGENAMI (IMP USA)
 PEDFA661 FUKUYUKI

LMRFC723T LMR TOSHIRO 1/3
PEDFB26805 PL PRIMELINE MS TOSHITO C066
 PEDFB22156 PRIMELINE MS ITO Y31

	GL	BW	200	400	600	MCW	MILK	CWT	EMA	RUMP	RBY	MS	MF	SRI	BFI
EBV	1.8	.6	4	3	3	-4	-1	4	4.7	2.3	-1	1.7	.26	172	216
ACC	70%	74%	76%	74%	74%	69%	69%	72%	70%	71%	61%	71%	66%		

WAGYU BREED PLAN NOVEMBER 2024 RUN 1

- Performance proven genetics
- Impeccable pedigree tracing to the supercows CF 504 and Hikokura 1/10
- Stacked pedigree of TF148 x Toshiro 1/3 x TF148 x TF151 x TF148 x Itomichi
- +1.7 MS and +4.7 EMA
- Grand Dam Y31 148 (151 x CF504) -rare!
- Dam raised 30% DMp Carcass



99 IRON TABLE WAGYU *ITW* ITW 0230L (ET)

12/11/2023 | 100% FULLBLOOD COW | BLACK | DHRF23U0230L | F11C

PEDFA10632 SHIGESHIGENAMI J10632
IMUFQTF148 ITOSHIGENAMI (IMP USA)
 PEDFA661 FUKUYUKI

LMRFC723T LMR TOSHIRO 1/3
PEDFB26805 PL PRIMELINE MS TOSHITO C066
 PEDFB22156 PRIMELINE MS ITO Y31

	GL	BW	200	400	600	MCW	MILK	CWT	EMA	RUMP	RBY	MS	MF	SRI	BFI
EBV	1.8	2.2	11	22	32	32	-1	24	7	-2.3	1.1	2.1	.29	264	321
ACC	69%	74%	75%	73%	73%	69%	69%	72%	70%	71%	61%	70%	66%		

WAGYU BREED PLAN NOVEMBER 2024 RUN 1

- +321 BFI
- +2.1 MS and +7.0 EMA
- Performance proven genetics
- Impeccable pedigree tracing to the supercows CF 504 and Hikokura 1/10
- Stacked pedigree of TF148 x Toshiro 1/3 x TF148 x TF151 x TF148 x Itomichi
- Grand Dam Y31 148 (151 x CF504) -rare!
- Dam raised 30% DMp Carcass



Arubial United P0342 | Sire of Lots 100 & 101



100

IRON TABLE WAGYU *Ms* ITW 0009M (ET)

1/18/2024 | 100% FULLBLOOD COW | BLACK | DHRF24V0009M

SMOFF0126 SUMO CATTLE CO MICHIFUKU F126
MYMFP0342 ARUBIAL UNITED P0342
 BDWFC1624 MACQUARIE WAGYU C1624

LMRFC723T LMR TOSHIRO 1/3
PEDFB26805 PL PRIMELINE MS TOSHITO C066
 PEDFB22156 PRIMELINE MS ITO Y31

WKSFM0164 WORLD K'S MICHIFUKU
 SMOFC0152 SUMO CATTLE CO HANA C152
 BDWFO408 MACQUARIE WAGYU Y408
 BDWFZ0736 MACQUARIE WAGYU F Z736

IMUFN2127 TF KIKUHANA (IMP USA)
 WKSFP0002 WORLD K'S REIKO
 IMUFQTF148 ITOSHIGENAMI (IMP USA)
 PEDFB9779 CHR MS ITOZURU DOI 366

	GL	BW	200	400	600	MCW	MILK	CWT	EMA	RUMP	RBY	MS	MF	SRI	BFI
<i>EBV</i>	-1.8	6.8	38	67	92	101	-3	82	.2	-1.2	-.1	1.2	.35	306	201
<i>ACC</i>	68%	72%	74%	72%	71%	64%	63%	69%	67%	67%	56%	67%	58%		

WAGYU BREED PLAN NOVEMBER 2024 RUN 1

- Arubial United daughter
- Massive growth scores with +82 CW
- Performance proven genetics
- Impeccable pedigree tracing to the supercows CF 504 and Hikokura 1/10
- Stacked pedigree of United x Toshiro 1/3 x TF148 x TF151 x TF148 x Itomichi
- Grand Dam Y31 148 (151 x CF504) -rare!
- Dam raised 30% DMp Carcass



101

3 IVF *Embryos*

100% FULLBLOOD

SMOFF0126 SUMO CATTLE CO MICHIFUKU F126
MYMFP0342 ARUBIAL UNITED P0342
 BDWFC1624 MACQUARIE WAGYU C1624

LMRFC723T LMR TOSHIRO 1/3
PEDFB26805 PL PRIMELINE MS TOSHITO C066
 PEDFB22156 PRIMELINE MS ITO Y31

WKSFM0164 WORLD K'S MICHIFUKU
 SMOFC0152 SUMO CATTLE CO HANA C152
 BDWFO408 MACQUARIE WAGYU Y408
 BDWFZ0736 MACQUARIE WAGYU F Z736

IMUFN2127 TF KIKUHANA (IMP USA)
 WKSFP0002 WORLD K'S REIKO
 IMUFQTF148 ITOSHIGENAMI (IMP USA)
 PEDFB9779 CHR MS ITOZURU DOI 366

	GL	BW	200	400	600	MCW	MILK	CWT	EMA	RUMP	RBY	MS	MF	SRI	BFI
<i>Sire</i>	-5.1	5	37	64	86	90	-4	80	4.7	.7	-.1	2.2	.48	447	392
<i>Dam</i>	1.0	2.2	17	28	43	40	2	40	3.1	1.4	0.6	0.8	0.16	178	218

WAGYU BREED PLAN NOVEMBER 2024 RUN 1

- 3 IVF, Grade 1 Embryos (Fullblood) stored at Trans Ova, Bryan, TX
- The same genetics as Lot 99
 - Look for huge growth from the combination of United x Toshiro 1/3
 - Performance proven genetics
 - Impeccable pedigree tracing to the supercows CF 504 and Hikokura 1/10
 - Stacked pedigree of United x Toshiro 1/3 x TF148 x TF151 x TF148 x Itomichi
 - Grand Dam Y31 148 (151 x CF504) -rare!
 - Dam raised 30% DMp Carcass





World K's Shigesheetani 1593 | Sire of Lot 102

ITW
- THE STANDARD -

102

3 IVF

Embryos

100% FULLBLOOD

WKSFM0139 WORLD K'S HARUKI 2 (FB1614)
WKSFP1593 WORLD K'S SHIGESHIGETANI 1593
 WKSFL0976 WORLD K'S SUZUTANI (FB1617)

LMRFC723T LMR TOSHIRO 1/3
PEDFB26805 PL PRIMELINE MS TOSHITO C066
 PEDFB22156 PRIMELINE MS ITO Y31

PEDFA201 MONJIRO J11550
 PEDFA206 SAKURA 2 J741638
 PEDFA211 TANISHIGE 1526 - KURO KOH
 PEDFASUZUNAMI SUZUNAMI 472255
 IMUFN2127 TF KIKUHANA (IMP USA)
 WKSFP0002 WORLD K'S REIKO
 IMUFGTF148 ITOSHIGENAMI (IMP USA)
 PEDFB9779 CHR MS ITOZURU DOI 366

3 IVF, Grade 1 Embryos (Fullblood) stored at Trans Ova, Bryan, TX

- World K's Shigesheetani sired embryos!
- Great match of Shigesheetani carcass traits and Toshiro growth traits!
- Performance proven genetics
- Impeccable pedigree tracing to the supercows CF 504 and Hikokura 1/10
- Stacked pedigree of Arubial United x Toshiro 1/3 x TF148 x TF151 x TF148 x Itomichi
- Grand Dam Y31 148 (151 x CF504) -rare!
- Dam raised 30% DMp Carcass

	GL	BW	200	400	600	MCW	MILK	CWT	EMA	RUMP	RBY	MS	MF	SRI	BFI
<i>Sire</i>	-3.3	-1.9	4	4	8	-2	-1	8	14	-3.1	2.5	2.5	.2	273	326
<i>Dam</i>	1.0	2.2	17	28	43	40	2	40	3.1	1.4	0.6	0.8	0.16	178	218

WAGYU BREED PLAN NOVEMBER 2024 RUN 1



Mayura Notorious N0387 | Sire of Lots 103 & 104



103

IRON TABLE WAGYU *Ms* ITW 0069L (ET)

9/18/2023 | 100% FULLBLOOD COW | BLACK | DHRF23U0069L

ADBFA0139 MAYURA ITOSHIGENAMI JNR
ADBFN0387 MAYURA NOTORIOUS N0387
 WGWFD8223 WAGYU GENETICS HIKOHIME D8223

LMRFC723T LMR TOSHIRO 1/3
PEDFB26805 PL PRIMELINE MS TOSHITO C066
 PEDFB22156 PRIMELINE MS ITO Y31

IMUFQTF148 ITOSHIGENAMI (IMP USA)
 ADBFX0001 MAYURA DAI NI KINNTOU 1
 IMUFLT151 ITOZURUDOI TF151 (IMP USA)
 3NOFA0471 WICKIUP HIKOHIME Z471

IMUFN2127 TF KIKUHANA (IMP USA)
 WKSFP0002 WORLD K'S REIKO
 IMUFQTF148 ITOSHIGENAMI (IMP USA)
 PEDFB9779 CHR MS ITOZURU DOI 366

	GL	BW	200	400	600	MCW	MILK	CWT	EMA	RUMP	RBV	MS	MF	SRI	BFI
<i>EBV</i>	2.1	-.1	1	-10	-6	0	-4	7	9.3	0	1.2	2.3	.43	192	285
<i>ACC</i>	66%	72%	74%	72%	72%	63%	64%	70%	67%	68%	53%	68%	58%		

WAGYU BREED PLAN NOVEMBER 2024 RUN 1

- Mayura Notorious daughter!
- Great match of Notorious carcass traits and Toshiro growth traits!
- +2.3 MS and +9.3 EMA
- Impeccable pedigree tracing to the supercows CF 504 and Hikokura 1/10
- Stacked pedigree of World K's Shigeshigetani x Toshiro 1/3 x TF148 x TF151 x TF148 x Itomichi
- Grand Dam Y31 148 (151 x CF504) -rare!
- Dam raised 30% DMp Carcass



104

IRON TABLE WAGYU *Mr* ITW 0052L (ET)

9/9/2023 | 100% FULLBLOOD BULL | BLACK | DHRF23U0052L

ADBFA0139 MAYURA ITOSHIGENAMI JNR
ADBFN0387 MAYURA NOTORIOUS N0387
 WGWFD8223 WAGYU GENETICS HIKOHIME D8223

LMRFC723T LMR TOSHIRO 1/3
PEDFB26805 PL PRIMELINE MS TOSHITO C066
 PEDFB22156 PRIMELINE MS ITO Y31

IMUFQTF148 ITOSHIGENAMI (IMP USA)
 ADBFX0001 MAYURA DAI NI KINNTOU 1
 IMUFLT151 ITOZURUDOI TF151 (IMP USA)
 3NOFA0471 WICKIUP HIKOHIME Z471

IMUFN2127 TF KIKUHANA (IMP USA)
 WKSFP0002 WORLD K'S REIKO
 IMUFQTF148 ITOSHIGENAMI (IMP USA)
 PEDFB9779 CHR MS ITOZURU DOI 366

	GL	BW	200	400	600	MCW	MILK	CWT	EMA	RUMP	RBV	MS	MF	SRI	BFI
<i>EBV</i>	2.5	-.5	2	0	-4	4	-1	6	6.8	1	1.3	1.4	.2	157	181
<i>ACC</i>	65%	72%	73%	71%	71%	62%	63%	69%	66%	67%	52%	67%	57%		

WAGYU BREED PLAN NOVEMBER 2024 RUN 1

- Mayura Notorious son!
- Great match of Notorious carcass traits and Toshiro growth traits!
- Impeccable pedigree tracing to the supercows CF 504 and Hikokura 1/10
- Stacked pedigree of World K's Shigeshigetani x Toshiro 1/3 x TF148 x TF151 x TF148 x Itomichi
- Grand Dam Y31 148 (151 x CF504) -rare!
- Dam raised 30% DMp Carcass





Sire of Lots 105 ♂ 106

Progeny of dam



105

IRON TABLE WAGYU *ITW* ITW 0078M (ET)

1/19/2024 | 100% FULLBLOOD COW | BLACK | DHRF24V0078M

PEDFA201 MONJIRO J11550
WKSFM0164 WORLD K'S MICHIFUKU
 PEDFA215 MICHIKO J655635

LMRFG1430Y LMR RMW ITOMORITAKA 1430Y
USAFB48149 MG MS ROCKY 08B3
 USAFB9685 LL MS YASUFUKU JR 08U

	GL	BW	200	400	600	MCW	MILK	CWT	EMA	RUMP	RBV	MS	MF	SRI	BFI
EBV	1.6	.6	1	3	2	5	-3	7	3	2	-4	1.3	.3	133	158
ACC	66%	71%	73%	70%	70%	65%	65%	69%	66%	67%	58%	67%	62%		

WAGYU BREED PLAN NOVEMBER 2024 RUN 1

- World K's Michifuku daughter with proven, performance genetics!
- Internationally proven Yuriko maternal line
- Great sire stack of World K's Michifuku x "Rocky" x Yasufuku Jr x Takazakura x Kikuhana x JVP 400
- Solid foundation genetics
- Dam raised 40% DMp carcass; Full sib to dam 39% DMp carcass
- In ITW Herd 08B3 ranks #5 for DMp and #5 for Marble Fineness



106

IRON TABLE WAGYU *ITW* ITW 0071M (ET)

1/23/2024 | 100% FULLBLOOD COW | BLACK | DHRF24V0071M

PEDFA201 MONJIRO J11550
WKSFM0164 WORLD K'S MICHIFUKU
 PEDFA215 MICHIKO J655635

LMRFG1430Y LMR RMW ITOMORITAKA 1430Y
USAFB48149 MG MS ROCKY 08B3
 USAFB9685 LL MS YASUFUKU JR 08U

	GL	BW	200	400	600	MCW	MILK	CWT	EMA	RUMP	RBV	MS	MF	SRI	BFI
EBV	-.5	-1.9	-.5	-12	-16	-18	0	-14	7.6	1.6	.1	1.4	.29	158	94
ACC	66%	71%	73%	71%	70%	65%	66%	69%	67%	67%	58%	67%	62%		

WAGYU BREED PLAN NOVEMBER 2024 RUN 1

- World K's Michifuku daughter with proven, performance genetics!
- +7.6 EMA
- Internationally proven Yuriko maternal line
- Great sire stack of World K's Michifuku x "Rocky" x Yasufuku Jr x Takazakura x Kikuhana x JVP 400
- Solid foundation genetics
- Dam raised 40% DMp carcass
- In ITW Herd 08B3 ranks #5 for DMp and #5 for Marble Fineness



Sire of Lot 107

Full sib to sire

ITW
THE STANDARD
107

IRON TABLE WAGYU *Ms* ITW 0076M (ET)

3/24/2024 | 100% FULLBLOOD COW | BLACK | DHRF24V0076M

WKSFM0164 WORLD K'S MICHIFUKU
DHRFS0027J IRON TABLE WAGYU MR ITW DILLINGER 0027J
USAFB37505 MG MS SHIGESHIGETANI 201A

LMRFG1430Y LMR RMW ITOMORITAKA 1430Y
USAFB48149 MG MS ROCKY 08B3
USAFB9685 LL MS YASUFUKU JR 08U

PEDFA201 MONJIRO J11550
PEDFA215 MICHIKO J65635
WKSFP1593 WORLD K'S SHIGESHIGETANI 1593
USAFB11818 UKB I201
IMJFAJ2703 ITOMORITAKA J2703 HONGEN (IMP JAP)
LMRFC767T LMR MS SANJIROU 767T
WKSFS0100 WORLD K'S YASUFUKU JR (FB5061)
PEDFB4836 CHR MS TAKAZAKURA 043J

	GL	BW	200	400	600	MCW	MILK	CWT	EMA	RUMP	RBV	MS	MF	SRI	BFI
<i>EBV</i>	-1.8	-2	-1	-10	-16	-33	-1	-9	8.1	.1	1	1	.15	122	73
<i>ACC</i>	58%	65%	68%	65%	64%	56%	57%	62%	59%	60%	44%	59%	51%		

WAGYU BREED PLAN NOVEMBER 2024 RUN 1

- Huge EMA score of +8.1
- Solid foundation genetics
- Internationally proven Yuriko maternal line
- Sire stack of MR ITW Dillinger 0027J x "Rocky" x Yasufuku Jr x Takazakura x Kikuhana x JVP 400
- Dam raised 40% DMp carcass
- Full sib to dam 39% DMp carcass
- Full sib to sire 57% DMp carcass
- In ITW Herd 08B3 ranks #5 for DMp and #5 for Marble Fineness



World K's Kitaguni Jr | Sire of Lot 108

ITW
THE STANDARD
108

3 IVF *Embryos*

100% FULLBLOOD

PEDFAJ1530 KITAGUNI 7-8 J1530
WKSFP0001 WORLD K'S KITAGUNI JR
WKSFM2893 WORLD K'S NAKAYUKI J13943

LMRFG1430Y LMR RMW ITOMORITAKA 1430Y
USAFB48149 MG MS ROCKY 08B3
USAFB9685 LL MS YASUFUKU JR 08U

PEDFAJ65 DAI 7 ITOZAKURA J65
PEDFAJ81009 KITAGUNI 7 J81009
PEDFAJ2132 YUKIFUKU J2132
PEDFANAKHANA3 NAKHANA 3 J1792470
IMJFAJ2703 ITOMORITAKA J2703 HONGEN (IMP JAP)
LMRFC767T LMR MS SANJIROU 767T
WKSFS0100 WORLD K'S YASUFUKU JR (FB5061)
PEDFB4836 CHR MS TAKAZAKURA 043J

	GL	BW	200	400	600	MCW	MILK	CWT	EMA	RUMP	RBV	MS	MF	SRI	BFI
<i>Sire</i>	-2	-3.3	-17	-27	-44	-47	-4	-19	-1.3	2.2	-2.1	3.1	.32	80	203
<i>Dam</i>	0.5	0.4	9	10	15	9	2	20	2.4	1.8	0.2	0.2	0.05	81	101

WAGYU BREED PLAN NOVEMBER 2024 RUN 1

3 IVF, Grade 1 Embryos (Fullblood) stored at Trans Ova, Bryan, TX

- Great mating of a carcass trait bull to a growth bull
- Kitaguni Jr x "Rocky"
- Internationally proven Yuriko maternal line
- Sire stack of Kitaguni Jr x "Rocky" x Yasufuku Jr x Takazakura x Kikuhana x JVP 400
- Dam raised 40% DMp carcass
- Full sib to dam 39% DMp carcass



Iron Table Wagyu Mr ITW Dillinger 0027J
Sire of Lot 109



Full sib to dam

ITW
- THE STANDARD -

109

IRON TABLE WAGYU *ITW* ITW 0072M (ET)

1/19/2024 | 100% FULLBLOOD COW | BLACK | DHRF24V0072M

WKSFM0164 WORLD K'S MICHIFUKU
DHRFS0027J IRON TABLE WAGYU MR ITW DILLINGER 0027J
USAFB37505 MG MS SHIGESHIGETANI 201A

LMRFG1430Y LMR RMW ITOMORITAKA 1430Y
USAFB48331 MG MS ROCKY 30C2
PEDFB10801 LL MS SHIGESHIGETANI 30W

PEDFA201 MONJIRO J11550
PEDFA215 MICHIKO J655635
WKSFP1593 WORLD K'S SHIGESHIGETANI 1593
USAFB11818 UKB I201
IMJFAJ2703 ITOMORITAKA J2703 HONGEN (IMP JAP)
LMRFC767T LMR MS SANJIROU 767T
WKSFP1593 WORLD K'S SHIGESHIGETANI 1593
USAFB4247 CHR MS KITAGUNI 037H FB4247

- MR. ITW Dillinger 0027J daughter and World K's Shigeshigetani great granddaughter
- +6.0 EMA
- Extremely deep pedigree
- Balance of carcass and growth sires
- Chisahime maternal line
- Full sib to 30C2 34.62% DMp carcass; 17.92" REA.
- Full sib to sire 57% DMp carcass

	GL	BW	200	400	600	MCW	MILK	CWT	EMA	RUMP	RBY	MS	MF	SRI	BFI
EBV	.9	3.8	12	18	28	14	0	26	6	-.7	1.1	.5	.08	120	131
ACC	58%	65%	68%	65%	64%	56%	57%	62%	58%	59%	44%	59%	51%		

WAGYU BREED PLAN NOVEMBER 2024 RUN 1

SATURDAY, DECEMBER 14, 2024 | **ITW**
- THE STANDARD -

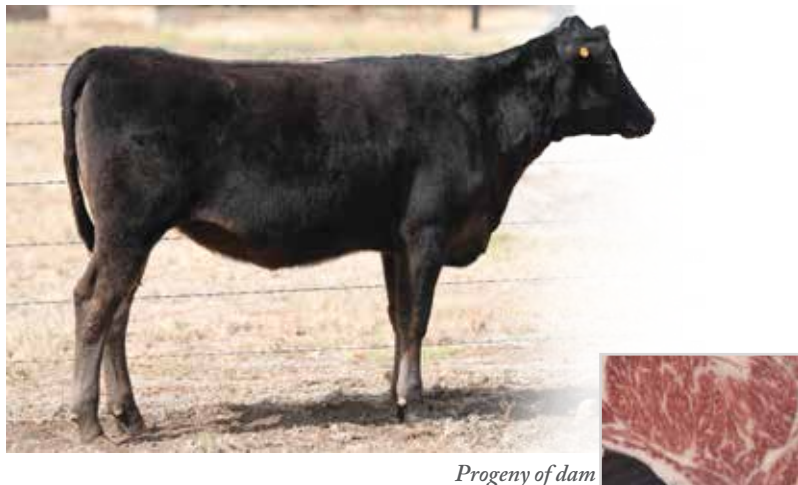

Progeny of dam



World K's Sigeshigetani 1593 | Sire of Lot 111



110

IRON TABLE WAGYU *ITW* ITW 0198L (ET)

11/19/2023 | 100% FULLBLOOD COW | BLACK | DHRF23U0198L

WKSFM0139 WORLD K'S HARUKI 2 (FB1614)
WKSFP1593 WORLD K'S SHIGESHIGETANI 1593
 WKSFL0976 WORLD K'S SUZUTANI (FB1617)

IMUFB7584 KIMIFUKU TF 726 (IMP USA)
USAFB17249 LL MS KIMIFUKU 83X
 PEDFB7505 TF 714

PEDFA201 MONJIRO J11550
 PEDFA206 SAKURA 2 J741638
 PEDFA211 TANISHIGE 1526 - KURO KOH
 PEDFASUZUNAMI SUZUNAMI 472255
 PEDFX456 KIMIFUKU 3
 PEDFX371 CHIYOTAKE 10
 IMUFLT151 ITOZURUDOI TF151 (IMP USA)
 PEDFZTF6 TF600

	GL	BW	200	400	600	MCW	MILK	CWT	EMA	RUMP	RBV	MS	MF	SRI	BFI
EBV	-2.7	-2	10	20	25	17	-1	21	8.2	-6	1.5	1.7	.18	251	272
ACC	66%	71%	73%	71%	70%	65%	66%	69%	66%	67%	56%	67%	60%		

WAGYU BREED PLAN NOVEMBER 2024 RUN 1

- World K's Shigeshigetani daughter!
- +272 BFI with great EBV profile featuring +8.2 EMA
- Takeda Farms breeding
- Hikokura 1/10 maternal line
- Takeda sire stack of Kimifuku TF 726 x TF151 x Itomichi 1/2 x TF148 x Itomichi
- Dam has raised 38% DMp Carcass
- ITW has harvested 45%, 42%, 41% DMp carcasses by sire



111

IRON TABLE WAGYU *ITW* ITW 0199L (ET)

11/19/2023 | 100% FULLBLOOD COW | BLACK | DHRF23U0199L | F11C

WKSFM0139 WORLD K'S HARUKI 2 (FB1614)
WKSFP1593 WORLD K'S SHIGESHIGETANI 1593
 WKSFL0976 WORLD K'S SUZUTANI (FB1617)

IMUFB7584 KIMIFUKU TF 726 (IMP USA)
USAFB17249 LL MS KIMIFUKU 83X
 PEDFB7505 TF 714

PEDFA201 MONJIRO J11550
 PEDFA206 SAKURA 2 J741638
 PEDFA211 TANISHIGE 1526 - KURO KOH
 PEDFASUZUNAMI SUZUNAMI 472255
 PEDFX456 KIMIFUKU 3
 PEDFX371 CHIYOTAKE 10
 IMUFLT151 ITOZURUDOI TF151 (IMP USA)
 PEDFZTF6 TF600

	GL	BW	200	400	600	MCW	MILK	CWT	EMA	RUMP	RBV	MS	MF	SRI	BFI
EBV	-3	-3.8	-2	-10	-14	-16	-2	-6	6.3	-8	.9	1.6	.21	163	61
ACC	66%	71%	73%	71%	70%	64%	66%	69%	66%	67%	56%	67%	60%		

WAGYU BREED PLAN NOVEMBER 2024 RUN 1

- World K's Shigeshigetani daughter!
- +6.3 EMA and +1.6 MS
- Takeda Farms breeding
- Hikokura 1/10 maternal line
- Takeda sire stack of Kimifuku TF 726 x TF151 x Itomichi 1/2 x TF148 x Itomichi
- Dam has raised 38% DMp Carcass
- ITW has harvested 45%, 42%, 41% DMp carcasses by sire



| SATURDAY, DECEMBER 14, 2024



Sire of Lots 110, 111, 112 & 113

Progeny of dam

ITW
THE STANDARD

112

IRON TABLE WAGYU *ITW* ITW 0201L (ET)

11/23/2023 | 100% FULLBLOOD COW | BLACK | DHRF23U0201L | F11C

WKSFM0139 WORLD K'S HARUKI 2 (FB1614)
WKSFP1593 WORLD K'S SHIGESHIGETANI 1593
 WKSFL0976 WORLD K'S SUZUTANI (FB1617)

IMUFB7584 KIMIFUKU TF 726 (IMP USA)
USAFB17249 LL MS KIMIFUKU 83X
 PEDFB7505 TF 714

PEDFA201 MONJIRO J11550
 PEDFA206 SAKURA 2 J741638
 PEDFA211 TANISHIGE 1526 - KURO KOH
 PEDFASUZUNAMI SUZUNAMI 472255
 PEDFX456 KIMIFUKU 3
 PEDFX371 CHIYOTAKE 10
 IMUFLT151 ITOZURUDOI TF151 (IMP USA)
 PEDFZTF6 TF600

	GL	BW	200	400	600	MCW	MILK	CWT	EMA	RUMP	RBV	MS	MF	SRI	BFI
<i>EBV</i>	-3.5	-2.8	-1	-7	-5	-21	-2	-3	6.3	-4	.8	1	.09	121	49
<i>ACC</i>	66%	71%	73%	71%	70%	64%	65%	68%	66%	67%	56%	67%	60%		

WAGYU BREED PLAN NOVEMBER 2024 RUN 1

- World K's Shigeshigetani daughter!
- +6.3 EMA
- Takeda Farms breeding
- Hikokura 1/10 maternal line
- Takeda sire stack of Kimifuku TF 726 x TF151 x Itomichi 1/2 x TF148 x Itomichi
- Dam has raised 38% DMp Carcass
- ITW has harvested 45%, 42%, 41% DMp carcasses by sire

ITW
THE STANDARD

113

IRON TABLE WAGYU *ITW* ITW 0197L (ET)

11/18/2023 | 100% FULLBLOOD COW | BLACK | DHRF23U0197L

WKSFM0139 WORLD K'S HARUKI 2 (FB1614)
WKSFP1593 WORLD K'S SHIGESHIGETANI 1593
 WKSFL0976 WORLD K'S SUZUTANI (FB1617)

IMUFB7584 KIMIFUKU TF 726 (IMP USA)
USAFB17249 LL MS KIMIFUKU 83X
 PEDFB7505 TF 714

PEDFA201 MONJIRO J11550
 PEDFA206 SAKURA 2 J741638
 PEDFA211 TANISHIGE 1526 - KURO KOH
 PEDFASUZUNAMI SUZUNAMI 472255
 PEDFX456 KIMIFUKU 3
 PEDFX371 CHIYOTAKE 10
 IMUFLT151 ITOZURUDOI TF151 (IMP USA)
 PEDFZTF6 TF600

	GL	BW	200	400	600	MCW	MILK	CWT	EMA	RUMP	RBV	MS	MF	SRI	BFI
<i>EBV</i>	-2.4	2.1	18	31	47	49	1	45	3.8	-1.9	.9	1.2	.17	217	279
<i>ACC</i>	66%	71%	73%	71%	70%	64%	65%	68%	66%	67%	56%	67%	60%		

WAGYU BREED PLAN NOVEMBER 2024 RUN 1

- World K's Shigeshigetani daughter!
- +279 BFI
- Great growth curve with +45 Carcass Weight
- Takeda Farms breeding
- Hikokura 1/10 maternal line
- Takeda sire stack of Kimifuku TF 726 x TF151 x Itomichi 1/2 x TF148 x Itomichi
- Dam has raised 38% DMp Carcass
- ITW has harvested 45%, 42%, 41% DMp carcasses by sire



Sire of Lot 114

Progeny of dam



Progeny of dam



114

IRON TABLE WAGYU

ITW

ITW 0241L (ET)

12/8/2023 | 100% FULLBLOOD COW | BLACK | DHRF23U0241L

ADBFA0139 MAYURA ITOSHIGENAMI JNR
ADBFL0010 MAYURA L0010
 ADBFH0159 MAYURA H0159

IMUFB7584 KIMIFUKU TF 726 (IMP USA)
USAFB17249 LL MS KIMIFUKU 83X
 PEDFB7505 TF 714

IMUFGTF148 ITOSHIGENAMI (IMP USA)
 ADBFX0001 MAYURA DAI NI KINNTOU 1
 ADBFZ0025 MAYURA ZULU
 WGWFD8371 WAGYU GENETICS AIZAKURA D8371
 PEDFX456 KIMIFUKU 3
 PEDFX371 CHIYOTAKE 10
 IMUFLT151 ITOZURUDOI TF151 (IMP USA)
 PEDFZTF6 TF600

	GL	BW	200	400	600	MCW	MILK	CWT	EMA	RUMP	RBV	MS	MF	SRI	BFI
EBV	-2.2	1.3	16	20	29	32	2	33	.5	-1.8	.6	1.4	.23	185	255
ACC	66%	72%	73%	71%	70%	62%	62%	69%	66%	66%	52%	66%	56%		

WAGYU BREED PLAN NOVEMBER 2024 RUN 1

- Awesome Mayura L10 daughter!
- +255 BFI with nicely balanced EBV profile and +2 Milk
- Takeda Farms breeding
- Hikokura 1/10 maternal line
- Takeda sire stack of Kimifuku TF 726 x TF151 x Itomichi 1/2 x TF148 x Itomichi
- Dam has raised 38% DMp Carcass
- ITW has harvested 44%, 41%, 39%, 37% DMp carcasses by sire



115

IRON TABLE WAGYU

ITW

ITW 0045L

8/28/2023 | 100% FULLBLOOD BULL | BLACK | DHRF23U0045L | F11C

PEDFA10632 SHIGESHIGENAMI J10632
IMUFGTF148 ITOSHIGENAMI (IMP USA)
 PEDFA661 FUKUYUKI

IMUFB7584 KIMIFUKU TF 726 (IMP USA)
USAFB17249 LL MS KIMIFUKU 83X
 PEDFB7505 TF 714

PEDFAJ6109 SHIGEKANENAMI J6109
 PEDFAJ774695 SHIGEMITSU J774695 (FB4751)
 PEDFAJ10756 FUKUMASA J10756
 PEDFAJ456691 YUKIZAKURA J456691
 PEDFX456 KIMIFUKU 3
 PEDFX371 CHIYOTAKE 10
 IMUFLT151 ITOZURUDOI TF151 (IMP USA)
 PEDFZTF6 TF600

	GL	BW	200	400	600	MCW	MILK	CWT	EMA	RUMP	RBV	MS	MF	SRI	BFI
EBV	-.9	1.2	12	22	29	18	0	22	1.2	.7	-.4	2.2	.32	226	322
ACC	67%	72%	74%	72%	71%	66%	67%	70%	68%	69%	59%	68%	63%		

WAGYU BREED PLAN NOVEMBER 2024 RUN 1

- TF148 Itoshigenami son
- Elite 100% Takeda Farms breeding!
- +322 BFI
- +2.2 MS with nice growth
- Hikokura 1/10 maternal line
- Takeda sire stack of Kimifuku TF 726 x TF151 x Itomichi 1/2 x TF148 x Itomichi
- Dam has raised 38% DMp Carcass



SATURDAY, DECEMBER 14, 2024

Rare 100% Takeda Pedigree!



Sire of Lot 116

Progeny of dam



Sire of Lot 117

Progeny of dam



116 IRON TABLE WAGYU *Mr* ITW 0167L (ET)

11/5/2023 | 100% FULLBLOOD BULL | BLACK | DHRF23U0167L | F11C

IMUFQTF148 ITOSHIGENAMI (IMP USA)
TFWFE0813 TF 813 KIMITOFUKU
 PEDFB709 TF 709

IMUFB7584 KIMIFUKU TF 726 (IMP USA)
USAFB17249 LL MS KIMIFUKU 83X
 PEDFB7505 TF 714

PEDFA10632 SHIGESHIGENAMI J10632
 PEDFA661 FUKUYUKI
 PEDFX456 KIMIFUKU 3
 PEDFQ0001/12 HIKOKURA 1/12
 PEDFX456 KIMIFUKU 3
 PEDFX371 CHIYOTAKE 10
 IMUFLT151 ITOZURUDOI TF151 (IMP USA)
 PEDFZTF6 TF600

	GL	BW	200	400	600	MCW	MILK	CWT	EMA	RUMP	RBV	MS	MF	SRI	BFI
<i>EBV</i>	.9	.6	1	6	8	6	-5	2	5.6	2	-.1	1.4	.27	187	144
<i>ACC</i>	64%	71%	72%	70%	69%	61%	62%	68%	65%	64%	51%	65%	58%		

WAGYU BREED PLAN NOVEMBER 2024 RUN 1

- TF 813 Kimitofuku son
- 100% Takeda breeding!
- Rare genetic opportunity!
- +5.6 EMA and +1.4 MS
- Takeda sire stack of TF 813 Kimitofuku x Kimifuku TF 726 x TF151 x Itomichi 1/2 x TF148 x Itomichi
- Dam has raised 38% DMP Carcass



117 3 IVF *Embryos*

100% FULLBLOOD

SMOFF0126 SUMO CATTLE CO MICHIFUKU F126
MYMFP0342 ARUBIAL UNITED P0342
 BDWFC1624 MACQUARIE WAGYU C1624

IMUFB7584 KIMIFUKU TF 726 (IMP USA)
USAFB17249 LL MS KIMIFUKU 83X
 PEDFB7505 TF 714

WKSFM0164 WORLD K'S MICHIFUKU
 SMOFC0152 SUMO CATTLE CO HANA C152
 BDWFO408 MACQUARIE WAGYU Y408
 BDWFZ0736 MACQUARIE WAGYU F Z736
 PEDFX456 KIMIFUKU 3
 PEDFX371 CHIYOTAKE 10
 IMUFLT151 ITOZURUDOI TF151 (IMP USA)
 PEDFZTF6 TF600

	GL	BW	200	400	600	MCW	MILK	CWT	EMA	RUMP	RBV	MS	MF	SRI	BFI
<i>Sire</i>	-5.1	5	37	64	86	90	-4	80	4.7	.7	-.1	2.2	.48	447	392
<i>Dam</i>	-2.4	1.4	15	26	37	42	0	37	-2.2	-0.1	-0.1	0.5	0.19	147	141

WAGYU BREED PLAN NOVEMBER 2024 RUN 1

- 3 IVF, Grade 1 Embryos (Fullblood) stored at Trans Ova, Bryan, TX
- Arubial United sired embryos
- Great match of United growth with top Takeda marbling genetics!
- Hikokura 1/10 maternal line
- Takeda sire stack of Kimifuku TF 726 x TF151 x Itomichi 1/2 x TF148 x Itomichi
- Dam has raised 38% DMP Carcass



Iron Table Wagyu The Godfather 0016H | Sire of Lot 118



118

IRON TABLE WAGYU *ITW* ITW 0081M (ET)

3/27/2024 | 100% FULLBLOOD COW | BLACK | DHRF24V0081M

ADBFL0010 MAYURA L0010
DHRF0016H IRON TABLE WAGYU THE GODFATHER 0016H
 LMRFH2354Z LMR MS KITAGUNI 2354Z

IMJFAJ2703 ITOMORITAKA J2703 HONGEN (IMP JAP)
USAFB48231 LL MS 002 216Z
 USAFB10804 LL MS MICHIFUKU 33W

ADBFA0139 MAYURA ITOSHIGENAMI JNR
 ADBFH0159 MAYURA H0159
 WKSFP0001 WORLD K'S KITAGUNI JR
 LMRFE9337W LMR MS YASUFUKU JR 9337W
 PEDFAJ1555 ITOHIRASHIGE J1555
 PEDFAJ56554 DAI 6 OEFUJII J56554 - KURO KOH
 WKSFM0164 WORLD K'S MICHIFUKU
 PEDFB6453 MS ASUKA 304 FB6453

	GL	BW	200	400	600	MCW	MILK	CWT	EMA	RUMP	RBY	MS	MF	SRI	BFI
<i>EBV</i>	-1.4	-1.5	5	5	0	-16	2	15	7.5	3.1	.5	1.9	.29	212	277
<i>ACC</i>	59%	66%	69%	66%	65%	57%	58%	63%	60%	60%	46%	60%	52%		

WAGYU BREED PLAN NOVEMBER 2024 RUN 1

- Daughter of Iron Table Wagyu The Godfather 0016H
- +7.5 EMA and +1.9 MS
- Highly sought after Okahana maternal line!
- Special sire stack of Iron Table Wagyu The Godfather 0016H x Itomoritaka x Michifuku x TF Kikuhana x Kitaguni 7/8 x Okahana!
- Spectacular one-of-a-kind investment opportunity!
- Full sibs to sire 44%, 41%, 37%, 34% DMP carcasses
- First Carcass by sire Iron Table Wagyu The Godfather 0016H was 40% DMP carcass
- Full sib to dam 31% DMP carcass
- In ITW herd 216Z ranks #4 for Marble Fineness



The beginning of something great!

WE'RE JUST GETTING STARTED

At Iron Table, we have a vision to go big or die trying. Our mission is to bring our product to every table we can, and showcase what true craftsmanship in the world of natural, premium beef looks like. We want to make this experience accessible to as many people as we can and become a household name, one steak at a time.

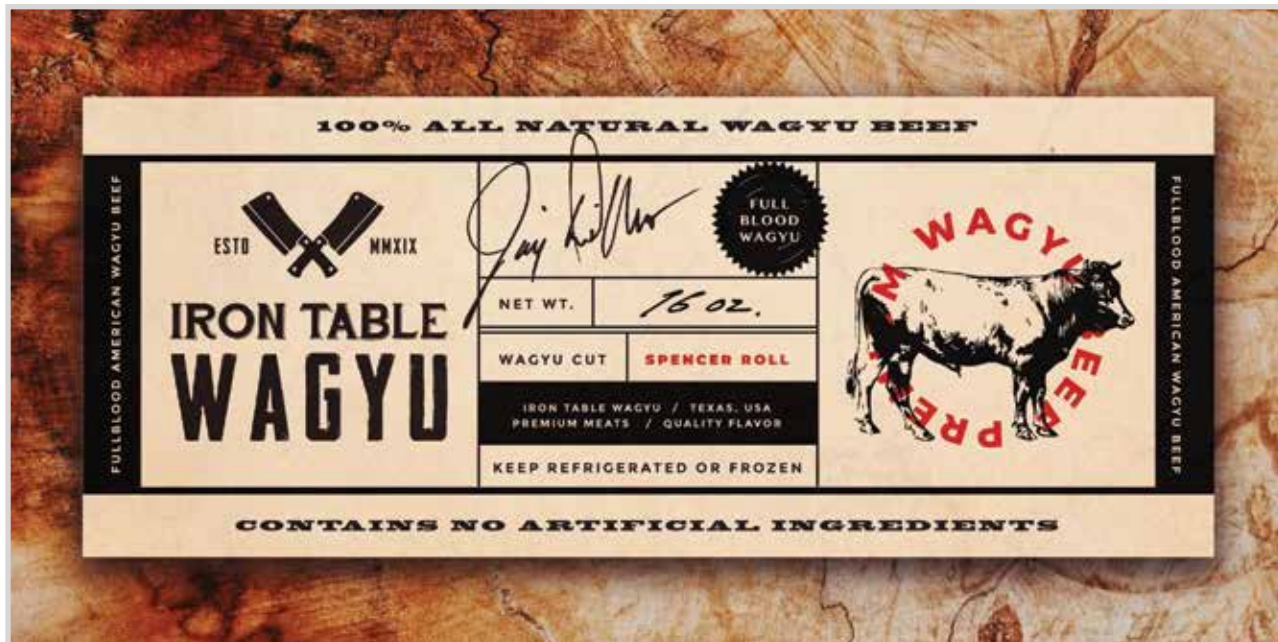



IRON TABLE WAGYU THE GODFATHER 0016H
CHAMPION OF THE WORLD COMPETITION 2023

- ~ Champion of North America
- ~ Third Overall in the World

